WEATHER FORECAST

Victoria and Vicinity—Moderate variable winds; generally fair; moderate temperature.

Vancouver and Vicinity—Light to moderate winds; generally fair and moderately warm.

The Daily Colonist.

(ESTABLISHED 1858)

COLONIST TELEPHONES

Advertising	Empire 4114
Business Office	Empire 4114
Circulation	Garden 1812
Job Printing	Garden 8241
Editorial Rooms	Empire 4111
Social Editor	Empire 3311

NO. 255—SEVENTY-EIGHTH YEAR · VICTORIA, BRITISH COLUMBIA, WEDNESDAY, OCTOBER 7, 1936 · EIGHTEEN PAGES

YANKS TAKE SERIES American League
Leaders Defeat Giants to Capture World Baseball Championship—Page 12

PROPOSE ARBITRATION
Apparent Deadlock Develops in Coast Longshoremen Dispute — Page 10

Colonel Foster, Back From Vimy, Gives His Impressions of Conditions in Europe— *WAR IS NOT SOUGHT*—Page 3

LABOR VOTE FAVORS ARMING TO REPEL POSSIBLE ATTACKER

Poll Gives Majority of Well Over Million—Support of Armament Policy in Britain Qualified By Declaration of Attlee Against Government's So-Called Competitive Race

EDINBURGH, Oct. 6 (AP).—The Labor party announced today that its members had voted by a majority of 1,081,000 in a card poll to support an armament policy, which would make Britain safe against any "potential aggressor."

Its leader, Clement Attlee, declared in an address at the party's annual conference, however, that the party could never support the Government's "competitive" race to rearm.

After a day of debate in which the Government's arms policy was sharply attacked by Attlee, Herbert Morrison and other speakers, the conference adopted a resolution reaffirming the party's view that Great Britain's armed strength should be consistent with her responsibility as a member of the League of Nations to support the "continuance of democratic institutions and the observance of international law."

RECOGNIZED DANGERS

Attlee asserted that he recognized "the dangerous position of the world owing to Fascist dictatorships." He said he could not agree "that it is inevitable there must be another line-up for war."

The speaker warned "We are not

Continued on Page 2, Column 3

NOT LIKELY TO CHANGE POLICY

Aberhart Indicates Probable Rejection of Request to Pay Interest in Full

TABER, Alta., Oct. 6 (CP).—Premier William Aberhart indicated here tonight his Government would turn down the suggestion of Alberta bondholders to pay full interest rates on provincial securities.

He told a crowd of 700 in this Southern Alberta town tonight the recommendations of the bondholders would be studied and a decision announced later. Then he added: "I don't see how it (the decision to cut interest rates) can be changed, but we are always open to suggestions."

Earlier this year the Aberhart Government cut interest rates on Alberta bonds from an average of 4.89 per cent to 2½ per cent.

FIND PROVINCE SOLVENT

The bondholders presented a report to the Government a few days ago representing the province was solvent and able to pay full interest rates. I was suggested the full interest be paid and sinking fund installments be allowed to lapse for a few years.

The Alberta Premier asked the crowd which it wanted done—pay the higher or lower rate of bond interest. Only one man in the front row agreed with the bondholders. All the rest thundered "no" to the Premier's question. He said he would put the same question to other audiences on his two weeks' speaking tour before a definite decision was announced by the Government.

Renews His Attacks on Bolshevism

BERLIN, Oct. 6 (AP)—Chancellor Hitler, charging postwar Germany was "brought to the brink of an abyss through Bolshevist machinations," drew salvoes of applause from a huge Berlin audience tonight.

Opening the Nazi Winter relief campaign, Hitler advised Germans to submit cheerfully to periodical "one-dish dinners" to swell the relief fund.

"To objectors I say perhaps you are alive today; only thanks to the victory of national Socialism over Bolshevism."

KILLED IN PLANE CRASH

TWEEDLETHORPE, Lincolnshire, Oct. 6 (CP-Havas).—Sergeant George Chapman and Sergeant Walter Devoll were killed today, when their Royal Air Force plane crashed during aerial manoeuvres. It caught fire and fell into the sea.

PAGE DIRECTORY

Comics	Page 15
Culbertson on Bridge	Page 6
Editorials	Page 4
Finance	Page 14
Jane Dixon	Page 15
Radio Programme	Page 9
"Rose of Soledad"	Page 18
Shipping and Travel	Page 10
Social Notes	Page 8
Sport	Pages 12, 13
Theatres	Page 11
Women's Clubs	Page 7

WINGS WAY OVER OCEAN

Aviator Leaves Baroness Behind When Starting Atlantic Flight

NEW YORK, Oct. 6 (AP).—Somewhere above the North Atlantic, the green and red monoplane of Kurt Bjorkvall, Swedish flyer, drummed along tonight toward Stockholm on a non-stop flight attempt.

As the thirty-one-year-old Bjorkvall thundered along in a solitary search for glory, a dashing blonde passenger who unexpectedly didn't go with him sat secluded in a club near New York, not wanting to talk to anyone.

She was Baroness Eva von Blixen Finecke, who has motored alone in Africa and shot lions in its jungles. It had been announced she would share the controls with Bjorkvall, but she went to the airfield today to be turned aside by the flyer with an eloquent "No!" spoken twice.

MAKING TRIP ON HIS OWN

Precisely why was not learned, except it was said the Swedish newspaper which had been backing the flight had withdrawn its support and Bjorkvall had bought the plane to make the trip on his own. There were reports of Swedish criticism of allowing the baroness to make such a hazardous attempt this late in the season.

The flyer had made quiet preparations, and his scheduled passenger said she hadn't learned he planned to take off today until, before dawn, a friend told her.

The weather prospects off the Newfoundland coast were not encouraging when Bjorkvall lifted his ship off Floyd Bennett Field here at 5:35 a.m., M.S.T., but later advices said conditions would be fair.

FASCISTS CLASH IN EAST LONDON

One Policeman Injured When Attempt Made to Break Up Communist Meeting

LONDON, Oct. 6 (CP-Havas).—A policeman was injured and seven demonstrators arrested tonight when members of Sir Oswald Mosley's British Union of Fascists attempted to break up a Communist meeting in Stepney Green.

Blackshirt adherents and Communists held several rival meetings in the East End, but no further disorders were reported.

It was announced Sir Percy Harris, Member of Parliament for Bethnal Green, as East End constituency, would offer a bill when the House of Commons reassembles, forbidding the use of uniforms by political organizations.

Over North Atlantic on Way to Sweden

Kurt Bjorkvall, Swedish flyer, shown here with his green and red monoplane, took off yesterday from New York on a non-stop flight to Sweden. He was to have been accompanied by Baroness Eva von Blixen Finecke, shown also, but was left behind when the aviator refused to give her a place in the plane.

Thousands in Madrid Reported to Be Victims Of Secret Executioners

Government Hastily Fortifying Streets of Spanish Capital Against Rebels

JUNTA SCRAPPED AND FRANCO IS DICTATOR

(Copyright, 1936, by the Associated Press)

HENDAYE, France, Oct. 6.—Bands of amateur "executioners" have killed secretly some 3,000 persons in Madrid, reliable advices brought by refugees from the Spanish capital reported tonight.

The executions, they said, were not done with the knowledge or consent of the constituted Madrid Government, but were summary executions of those suspected of sedition or Fascist sympathies.

SECRET SENTENCES

Advices they brought indicated part of the executions were the result of secret sentences of the "cheka" or people's tribunal, while others were the spontaneous work of anarchist and syndicalist gunmen.

One day in September, the refugees said, eighty-two persons were shot to death and left where they fell by the free lance executioners.

On a quiet day, they said, only fifteen riddled corpses would be heaped on the outskirts of Madrid.

TRENCHES IN STREETS

MADRID, Oct. 6 (AP).—The Government tonight prepared to fight the insurgents in the streets of Madrid.

Volunteer workmen dug trenches across the city's thoroughfares and built pill-boxes at street intersections.

Cement workers laid concrete artillery emplacements in the city's squares, while civilians spun the city with barbed wire barricades.

Continued on Page 2, Column 2

Elect Woman to Halifax Council

HALIFAX, Oct. 6 (CP).—From now on a woman's views will be available to Halifax's civic council. A meagre number of voters turning out for a council by-election today gave Mrs. M. T. Sullivan an overwhelming majority over A. P. Calnen, the only other contestant.

Japanese Demanding Chinese Provinces Be Made Independent

Deny Desire to Form Protectorate Over Northern Territory But Assert Necessity Exists for a Cushion Between the Two Countries

NANKING, Oct. 6 (AP).—A Japanese demand for virtual independence of five North China Provinces as a "special zone between China and Manchukuo" was revealed by the Japanese Embassy here tonight.

The Japanese spokesman said Japan did not particularly want a protectorate over the proposed area, but stated that the Tokio Government felt there must be a "cushion" of some sort between Manchukuo and China.

Both sides in the tangled dispute over Sino-Japanese affairs admitted tonight the situation was precarious.

TO ALLEVIATE CRISIS

General Chiang Kai-Shek, the Chinese dictator, and Ambassador Shigeru Kawagoe, of Japan, prepared to meet in a series of conferences in an attempt to alleviate the growing crisis. Talk in both Japanese and Chinese official circles indicated the affairs of the two nations were rapidly approaching a climax.

Chinese circles were emphatic in the opinion that any Japanese pressure, at present, would "without doubt be met by military resistance."

Military commentators said China was prepared to sustain a military campaign "only six months," but maintained that the nation was ready to stake everything in the present crisis.

New Record Set for Monthly Gold Production in Canada

OTTAWA, Oct. 6 (CP).—A new high monthly record for gold production was set in August, giving evidence of accelerated mining activity since Dr. Charles Camsell made an estimate of $130,000,000 for total 1936 Canadian production some time ago.

August production was 328,697 ounces, valued at $11,504,395, the Dominion Bureau of Statistics reported today. The new high mark compared with 319,505 ounces in July and 295,896 ounces in August, 1935.

For the first eight months of this year output amounted to 2,415,711 ounces, an increase of 14.9 per cent over the same months last year.

Ten Miners Die When Cage Drops To Shaft Bottom

Cable Breaks as Men Leave Work at End of Shift, Dropping Occupants 900 Feet in Idaho Workings—Report of Disaster Not Made Known For Some Hours After Accident

MULLAN, Idaho, Oct. 6 (AP).—A mine cage, plummeting 900 feet after a hoisting cable broke, carried ten miners to death early today in the Morning Mine shaft near here. The toll stood at nine until the body of Louis Goff, twenty-five, of Mullan, was found this afternoon crushed under the wreckage at the bottom of the mine.

The lower deck of the elevator cage had just been loaded. Cageman Henry Aune, at the surface, was lowering it so men could enter the middle deck when the cable snapped 1,408 feet above. The cage shot downward with the men, with tons of cable whipping behind and crushing the wreckage at the bottom.

The dead, beside Goff, were: Rex Mitheletta, twenty-seven; Harry McGowan, thirty-nine; Andrew Kese, fifty-four; August Siphonene, forty-eight; Carl Donaldson, twenty-four; William R. Buchanan, twenty-two; Jerry Phelan, twenty-eight; Cleo Purcell, twenty-nine, and Gust Sillanpaa, twenty-five.

WAS LOADING ELEVATOR

Cageman Henry Aune at the surface said he was given a signal to stop the cage at the 3,050-foot level after men had been taken aboard at the 3,600, 3,400 and 3,200-foot levels.

Men were loaded into the bottom deck of the cage, and the signal was sent to lower the elevator slightly so the men could enter the middle deck. As it stopped at the middle position, the cable snapped, miners said.

The Federal Mining Company, owner of the Morning Mine, is one of the major silver-lead-zinc producers of the United States.

NO CHANGE IN RELIEF GRANTS

Federal Government to Continue Aid to Provinces in Usual Amounts

OTTAWA, Oct. 6 (CP).—Relief grants-in-aid to the provinces for the third quarter of the current fiscal year will be continued without change, Acting Prime Minister Ernest Lapointe announced tonight. These payments, under the Relief Act for 1936, are subject to revision every three months but have been left unchanged since the start of the fiscal year April 1.

Relief grants-in-aid, initiated by the Bennett administration, involves the outright payment of fixed monthly sums to the provinces for direct relief, with the provincial governments making up any deficiency. During the last session of Parliament an appropriation of $26,000,000 was passed for this purpose.

INCREASE IN PAYMENTS

Payments have been made since April 1 at the rate of $2,345,657 monthly. Under the last administration the highest monthly rate reached was $1,757,250 and soon after the present government took office a general increase in these payments brought the monthly total to $2,066,218.

Up to October 1, during the present fiscal year, expenditures for this purpose exceeded $14,000,000, and unless there is a reduction in the last quarter of the year the original appropriation will fall short of the amount needed by about $2,500,000.

JOBLESS BREAK UP CARS FOR FIREWOOD

MONTREAL, Oct. 6 (CP).—Armed with pickaxes and crowbars, a crowd of nearly 100 Montreal jobless demolished seventeen freight cars they intended to use for firewood in Iberville yard today before they were dispersed by police.

Four of the men were arrested.

EXPLOSION KILLS ELEVEN

WARSAW, Oct. 6 (CP-Havas).—Eleven persons were killed here today when a gas main exploded in the suburbs.

CHANCELLOR PREDICTS RETURN TO CURRENCY BASED ON GOLD

Contract Signed For Sister Ship Of Queen Mary

LONDON, Oct. 6 (CP).—The Cunard-White Star Line today signed a contract with John Brown & Company, Clydebank shipbuilding firm, for construction of a new express liner as a sister ship to the Queen Mary. The same firm built the Queen Mary.

Neville Chamberlain Says Provision Must First Be Made for Security Against Violent Fluctuations in Value of Yellow Metal Expressed in Commodity Terms

Monetary Action of France Will Benefit World Trade

LONDON, Oct. 6 (CP).—Return to the gold standard sometime in the future was predicted tonight by Neville Chamberlain, Chancellor of the Exchequer, at the annual bankers' dinner given by the Lord Mayor of London and attended by Mayor McGeer, of Vancouver.

"Though it will first be necessary to provide security against violent fluctuations in the value of gold as expressed in terms of commodities," the Chancellor said, "I do not see any insuperable difficulties in the way of our ultimately rearriving at an international currency system based on the free exchange of gold."

Referring to the budget situation, Mr. Chamberlain said the country's expenditure on rearmament was rising so rapidly as to outweight any reasonable probability of it being counter-balanced by a corresponding expansion of revenue.

EXPORT TRADE IMPROVES

Britain's foreign trade still lagged a long way behind the volume of some years ago, he continued, but there was already indication of an improvement during the past year, with marked advances in exports due to more prosperous conditions in a number of countries which were formerly good customers.

The international situation was still causing the Government anxiety, the Chancellor said.

"Although nobody can confidently

Continued on Page 2, Column 1

DEATH CALLS RAILWAY MAN

J. M. Cameron, Former Manager of E. & N., Passes At Family Residence

Victoria lost an esteemed citizen yesterday when John Murray Cameron passed away at the family residence, 602 Foul Bay Road, at 2 p.m., at the age of sixty-nine years. Mr. Cameron was not in very good health for some little time, his death being due to bronchial pneumonia.

He was born at Lochaber, Nova Scotia, and came to Victoria in July, 1928, when he was appointed manager of the E. & N. Division of Canadian Pacific Railways, succeeding H. E. Beasley in that office.

ENTERED SERVICE IN 1883

Mr. Cameron had a long and intimate acquaintance with railroading in Canada. Entering the services of the Canadain Pacific Railway as an engine wiper in 1883, his rise was steady. Until 1907, when he was appointed trainman at Nelson, he occupied positions as pumpman, brakeman and conductor. In 1910 he was appointed superintendent of the Saskatchewan division, and in the following year superintendent at Medicine Hat, which position he held until 1912.

Mr. Cameron's next move was to Vancouver, where he served for six months as assistant general superintendent, the appointment being made in 1915. The same year he was appointed general superintendent of the Alberta District, with headquarters at Calgary. He served in that capacity until he was ap-

Continued on Page 2, Column 4

Arabs Fire on Squadron of Scout Planes

JERUSALEM, Oct. 6 (CP-Havas).—A squadron of British scouting planes reconnoitring over Bethlehem and Beit Jalla was fired on today by an Arab band.

When the airmen returned the fire, the Arabs fled. None of the craft was damaged. Whether the Arabs suffered casualties could not be learned.

A bomb exploded near a truck carrying a patrol of British soldiers into Southern Palestine. No one was injured.

SIR THOMAS CHAPAIS WILL LEAD COUNCIL

QUEBEC, Oct. 6 (CP).—Sir Thomas Chapais, for forty years leader of the Opposition in the Quebec Legislative Council, has been appointed Government leader of the council and minister without portfolio in the Duplessis Cabinet, it was announced here today.

Canadian Legion Head Ordered to Rest

BRIG.-GENERAL ALEX ROSS

DOMINION president of the Canadian Legion, who has been ordered to rest for three months and has resigned from the War Veterans' Assistance Commission.

SENATOR DIES AT VANCOUVER

Hon. C. McDonald Passes Away Less Than Year After Appointment

VANCOUVER, Oct. 6 (CP).—Hon. Charles McDonald died at his home here tonight, little less than a year after his appointment to the Canadian Senate. He was sixty-nine years old.

A former druggist of Prince Albert, Sask., Senator McDonald entered politics in 1925 when he contested successfully his home constituency. He resigned his seat in the House of Commons shortly after his election in favor of Rt. Hon. Mackenzie King and since then had not been active in politics.

Ten years later, December 10, 1935, he was named to the Senate.

Senator McDonald had been ill for nearly nine months. Cause of death was given as coronery thrombosis.

Mr. McDonald was notified of his appointment to the Senate last year as he lay in hospital recovering from a severe illness.

Senator McDonald is survived by his widow and one daughter, here, and another daughter residing in Toronto.

LIGHTNING HITS FOOTBALL TEAM

One Killed and Eleven Injured When Bolt Strikes Bunched Players

CANTON, O., Oct. 6 (AP).—Lightning struck the Lehman High School football squad at practice late today, killing Don Correll and injuring eleven others, including Coach Jimmy Robinson and Assistant Coach Wilbur Billings.

All the injured were released from hospital with the exception of Coach Robinson. Hospital attaches said he was in a serious condition, his lower limbs paralyzed.

Wallace Ferrell, an eye-witness, said two teams were scrimmaging just before the fatal bolt struck.

IN A HUDDLE

"The Varsity was in a huddle listening to instructions from Coach Robinson," he said. "There was a blinding flash of light and members of the team fell to the ground. Those who were able put the injured in cars and took them to the hospital."

Other witnesses said three bolts struck almost at the same time. Two hit chimneys of nearby houses and the other struck the team.

Correll was co-captain of the team. He played tackle and was eighteen. He wore a metal noseguard, insulated with rubber, when the fatal bolt struck. His teammates said he was a trumpet player and wore the guard to protect his lips.

UNABLE TO FIND DISTRESSED SHIP

Coast Guard Cutter Fails to Locate Auxiliary Ketch Off Hawaiian Islands

HONOLULU, Oct. 6 (AP).—The coast guard cutter Itasca reported by radio today it had not been able to locate the distressed auxiliary ketch, Margaret Payne.

"Please send help," said a distress message from the ketch two days ago. "Can hold out three days longer."

The Itasca asked radio amateurs throughout Hawaii to try to make contact with the vessel in the hope of getting radio bearings.

Success of this move was doubtful, for the Margaret Payne's distress message had been sent on an emergency set rigged with old dry-cell batteries.

Emperor's Guard Is Stricken Ill

SAPPORO, Japan, Oct. 7 (AP).—More than 100 policemen assigned to guard the Emperor during Japanese army manoeuvres became ill today after eating scallops. The condition of eight was serious. The illness was diagnosed as a form of food poisoning.

Social Party's Head Blamed for Making Too Little Trouble

French Government Decides Not to Make Martyr Of De la Rocque—Followers Said to Be Searching for a New Leader

PARIS, Oct. 6 (AP).—The star of Colonel Francois de la Rocque, head of the Social Party and chief of the dissolved "Croix de Feu," was clouded tonight by dissension among his followers and the Government's decision not to make a "martyr" of him through criminal prosecution.

De la Rocque found his Rightist followers turning from him because they contended he had shown weakness in not causing more trouble in his anti-Communist demonstration on Sunday, and because he had not outfought the Government's careful suppression campaign against the Social party.

His highest leaders would not concede that the organization's membership was declining, but several prominent Rightist adherents of De la Rocque said privately they believed there might soon be agitation for a new leader of the Social party.

Chamber lobbies buzzed with reports that De la Rocque's two most prominent deputies, Jean Ybarnegaray and Xavier Vallat, had threatened to desert their leader.

Continued on Page 2, Column 2

Lepers Break Out of Hospital and March In Manila Streets

Hundreds of Afflicted Persons Parade to Presidential Palace Demanding Liberty After Overpowering Guards in Morning

MANILA, Oct. 6 (AP).—Several hundred lepers broke out of San Lazaro Hospital today, marched through Manila streets to the presidential palace and protested against being held as "prisoners." For hours the afflicted hundreds moved through the streets. Police attempted to break up the parade but captured only eleven. The others went on the grounds of Malacanan Palace, residence of President Manuel Quezon.

Palace officials, not knowing the intent of the marchers, summoned extra guards. Jose Vargas, presidential secretary, met the lepers in front of the palace.

The marchers then presented a memorial asserting they were being held as prisoners while persons suffering from tuberculosis were allowed their liberties. They contended tuberculosis was more dangerous to the public than leprosy.

HERDED BACK TO HOSPITAL

Vargas promised to present their views to Quezon and they were herded back to the hospital by police.

The lepers had been granted a parade permit yesterday but it was rescinded at the last minute.

Biding their time, they overpowered a hospital guard early this morning, surged over the institution's walls and headed for the palace.

PREDICTS RETURN TO GOLD STANDARD

Continued from Page 1

say that the prospects portend a time of settled peace, on the other hand there is no nation which wants to break the peace, for none can confidently believe that even victory will bring more than loss and suffering in its train," he said.

MANY NOTABLE GUESTS

Guests at the dinner included Montagu Norman, governor of the Bank of England; Winston Churchill, former Chancellor of the Exchequer; Walter Runciman, president of the Board of Trade; Sir Robert Horne, another former Chancellor of the Exchequer, and Lord Snell, president of the London County Council.

Discussing the recent tripartite monetary accord, Mr. Chamberlain said the "decision of the French Government to effect a readjustment of the exchange value of the franc must have come like cracking ice at the approach of a warmer season to a polar explorer whose ship has been freezing for many months into immobility.

"An operation like that — often expected, often deferred—is bound to cause some anxiety and anticipation lest it should prove a signal for a sort of Dutch auction wherein the nations would be competing with one another as to which should be the last on the currency list.

DISASTROUS KIND OF RACE

"A race of that kind would have been disastrous to trade and this country, with its world-wide ramifications, would certainly not have been the least to suffer.

"The agreement created fresh hope for the advance of international co-operation. There is no alternative for a credit policy which is necessary to preserve international prosperity in this country or other countries of the British Empire.

"We welcome most heartily the announcement by the French Government of their desire to follow up the reduction of duties with the abolition of certain quotas which they have already effected by elaboration of the new customs tariff from which 'quotas would be entirely excluded.'"

BLAMED FOR MAKING TOO LITTLE TROUBLE

Continued from Page 1

The criticism that descended upon De la Rocque from those who believed he had stood by too passively when the Government of Socialist Premier Leon Blum disbanded the Croix de Feu, tonight turned to accusations that De la Rocque had exposed his followers to loss of prestige through a "vain" counter-demonstration against the Communists over the past week-end.

Jean Chiappe, former prefect of Paris police, was named by many as the most likely successor to De la Rocque should the latter be ousted as Social party chieftain.

The action of Minister of the Interior Roger Salengro in banning all demonstrations likely to disturb the public peace was welcomed enthusiastically by the press of virtually all political factions.

Seven of the 1,500 persons arrested during Sunday's rioting were sentenced today to serve terms ranging from six days to three months.

THOUSANDS ARE REPORTED VICTIMS

Continued from Page 1

Despite these obvious indications the Government did not think it impossible for the insurgent attackers to fight through the city's gates, the War Ministry proclaimed its daily list of victories and declared insurgent lines had been repulsed on almost all Madrid sectors.

NINE MILES CLOSER

(Copyright, 1936, by the Associated Press)

WITH THE INSURGENT FORCES, Oct. 6. — The Southern insurgent army advanced nine miles closer to Madrid today and announced the "final drive" to capture the Spanish capital had begun.

Today's advance on the Maqueda-Madrid Highway resulted in the capture of six important towns, the insurgent command said, and brought the attackers to Santa Cruz del re Amar, thirty-seven and a half miles from Madrid. The towns taken were Huescas, Novzs, Fuensalida, Portillo, Quismondo and Santa Cruz.

SECOND COLUMN NEAR

A second column of the army was reported at Torrejon, on the Toledo-Madrid road, about twenty-two miles from the capital.

Victories today cleared the Maqueda road of Government militia for an area of nineteen miles eastward from the Maqueda Fascist headquarters.

The path was now clear, insurgents said, for an attack on Navalcarnero, twenty-five miles from Madrid. Capture of this last outpost of the Madrid defenders would bring the Fascist column approximately parallel to the troops reported at Torrejon.

JUNTA DISAPPEARS

BURGOS, Spain, Oct. 6 (AP). — The Fascist junta disappeared tonight under the dictatorship of General Francisco Franco, as the insurgents, concentrating for a decisive attack on Madrid, organized to take over the Government.

Franco, who would be dictator of a Fascist Spain, assumed supreme authority over insurgent-dominated territory and created seven technical committees as a secretariat to advise him.

General Fidel Davila, considered second to Franco in the plans for a corporate state in Spain on the lines of the Italian and Portuguese regimes, was named to head the secretariat.

The revision, however, vested government authority in the seven committees which would administer finance, justice, commerce and industry, agriculture, labor, education, public works and communications. Officials said the governmental set-up still is tentative and may be modified later.

Dragoon Guards on Stationary Horses

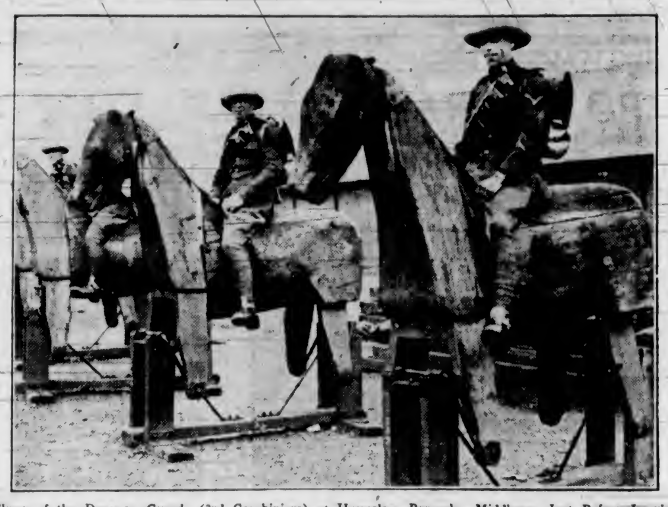

Three of the Dragoon Guards (3rd Carabiniers) at Hounslow Barracks, Middlesex, Just Before Leaving for Duty in India. These "Horses" Will Not Accompany the Men.

NAMED PRESIDENT OF SOCIAL GROUP

Rev. J. W. Churchill Becomes Head Of Victoria Social Union of United Church

Rev. J. W. Churchill, who has been acting as president of the Victoria Social Union of the United Church, was yesterday elected to the presidency for the forthcoming year at a meeting of the union in Metropolitan United Church. Rev. I. A. McKelvey was re-elected secretary-treasurer.

Rev. W. H. Gibson said he would recount some of his experiences among the Indian in and around Victoria during the early days at the next meeting of the union.

There will be a meeting of the organization in Metropolitan United Church on Wednesday afternoon, October 14, for prayer and consecration in preparation for the general evangelistic campaign which will be conducted by local churches shortly. Addresses on evangelism will be given by representatives who attended the general council of the United Church of Canada in Ottawa recently.

Rev. and Mrs. William Allan sang a duet. Miss Bock, of the Oriental Home, and her assistants, Mesdames Gibson and Peat, served refreshments.

LABOR VOTE FAVORS ARMING TO REPEL

Continued from Page 1

prepared to bow down to Fascism either from without or within."

Charging that the Government had not kept "pledges it has given," Attlee said "There can be no question of supporting this Government in its rearmament policy."

Both Attlee and Morrison said the Government should not be given a "blank cheque" to engage in a purely competitive arms race to keep abreast with other nations in Europe.

WANTS EXPLANATION

Morrison demanded that the Government explain where its foreign policy pointed, saying Britain's recent augmented fighting powers might be used to back up a "friendly understanding with democratic Socialist powers, but it can equally be used to reach a friendly understanding with Fascist powers."

The vote in favor of adequate rearmament was 1,738,000 to 657,000. An amendment opposing the resolution was defeated by 1,713,000 to 652,000 votes.

The resolution of approval, introduced by Hugh Dalton in the name of the executive council, "reaffirms" Labor's policy of adequate armaments, but "having regard to the deplorable record of the Government, declines to accept responsibility for a purely competitive armaments policy."

LIBERTY OF CRITICISM

In addition, it denounces private arms manufacturing, and reserves full liberty of criticism regarding the Government's policy.

Sir Stafford Cripps, former Solicitor-General, opposed the resolution. "I am not a pacifist," he told the Congress. "I don't object to armaments which can be controlled by the working classes of the world. But I do object to putting power into the hands of those people uniformly accused of being responsible for present world conditions, and for continued exploitation of workers."

TWO SPEECHES ARE GIVEN AT LEGION BRANCH GATHERING

Archie McKinnon, physical director of the Y.M.C.A., and coach of the Canadian Olympic track team, and Art Chapman, member of Canada's Olympic basketball team, were the guest speakers at the general meeting of the Britannia Branch, Canadian Legion, last evening.

A suggestion was approved at the meeting, which will be forwarded to the Legion commander for endorsement, that Coronation medals be especially struck for all ex-servicemen in Canada.

A letter of protest has been sent to the Victoria School Board, asking reconsideration of the age limit of employment of twenty-six years so that ex-serviceemen would not be debarred from employment with the board.

A committee was formed to go into the matter of a national park at Oyster River.

SHOW INTEREST IN ASTRONOMY

Coupled with the announcement that lectures in astronomy would be given every first and third Tuesday of the month over Station CFCT, Commander Tingley, president of the Victoria Centre of the Royal Astronomical Society of Canada at Monday night's meeting of the organization, expressed satisfaction that at last Victoria was becoming "astronomical minded."

This was further evidenced in the announcement that the Astronomical Society, in conjunction with the Victoria Schol Board, was sponsoring the classes in astronomy being held every Thursday evening at 7:30 o'clock, in connection with the Night School. Reference was also made to the popularity of the lectures broadcast by Dr. W. E. Harper, director of the Astrophysical Observatory.

Attention was called to the prize essay contest sponsored by the society. Manuscripts will be received until November 1. Several new members joined at Monday night's meeting.

MINISTER VISITS VETERANS' CLUB

Hon. R. Randolph Bruce Makes Surprise Call on Army and Navy Quarters Here

Hon. R. Randolph Bruce, Canadian Minister to Japan, paid a surprise visit to the Army and Navy Veterans branch here yesterday afternoon. While he was Lieutenant-Governor of British Columbia, Mr. Bruce was one of the patrons of the Army and Navy, and spent many enjoyable hours among the veterans.

He was shown through the present building, yesterday, by Capt. C. F. L. Money, secretary of the unit, and Thomas Jones, now Provincial director of the Army and Navy.

Mr. Bruce was highly pleased with the new quarters and wishes the veterans every success for the future.

DEATH CALLS RAILWAY MAN

Continued from Page 1

pointed to the managership of the E. & N.

MADE MANY FRIENDS

As manager of the Esquimalt & Nanaimo Railway, Mr. Cameron made a wide circle of friends in all parts of the Island who will regret to hear of his passing. He remained as manager of the Island Division until December 31, 1932, a term of four and one-half years.

He is survived by his widow; one son, Dalton, with the E. & N. Railway, Victoria; one daughter, Dorothy, at home; two brothers, D. R. Cameron, Vancouver; J. P. L. Cameron, Edmonton, superintendent of the C.N. Railway; and four sister, Elizabeth V., Mrs. C. Doberer, Mrs. M. O. Leeappaline and Mrs. W. C. Brwon, Vancouver.

The remains are resting at Hayward's B.C. Funeral Chapel and will be forwarded this afternoon to Vancouver, where the funeral service will be held and interment made in the family plot in Mountain View Cemetery.

GODBOLD WILL HAVE TO SERVE HIS TERM

John Roy Godbold again was before the Court of Appeal yesterday in an effort to have shortened his ten years' sentence, which was imposed upon him by Chief Justice Morrison for having taken part in a jewelry store robbery in New Westminster.

This was the second time that he had come before the Court of Appeal at the present sitting and on this occasion he asked for another delay, while he was getting the evidence of certain witnesses who, he said, would fully exonerate him from all part in the trouble.

He admitted that he had had previous convictions and his statements as to his absence from the scene was flatly contradicted by H. J. Sullivan for the Crown, who pointed out that the evidence was against the accused man.

The appeal was dismissed.

PIONEER LINE REORGANIZED

Northern Air Transport Involved — Wien Alaskan Airlines Changes Name

NOME, Alaska, Oct. 6 (AP). — The reorganization of the Northern Air Transport, Inc., pioneer Nome air line, and announcement of the change of the name of the Wien Alaska Air Lines, was made today by Noel Wien, veteran aviator and president.

The directors include Wien, John Lynn, Fairbanks, and A. Polet, Nome.

With the head offices at Fairbanks, plans call for two planes to be operated out of the Nome base. Radio equipment will be installed in all planes, Wien said. Tommy Givan will remain here as Nome representative.

MAKES RETURN VISIT AFTER MANY YEARS

Henry Hamilton Beamish, a son of the late Admiral H. H. Beamish, C.B., A.D.C. to Queen Victoria, who has been a resident of numerous scattered parts of the British Empire in his sixty-three years, is renewing acquaintances in Victoria and on other parts of Vancouver Island in the course of a return trip to London from Ceylon.

When a youth of sixteen, Mr. Beamish came to Canada and was engaged on the prairies following farming and other callings with adventure and hazards innumerable. Then he came to Victoria, tiring of the life on the prairies, and thrown on his own resources, he was employed at any kind of labor that he could obtain here. He had his part in the laying of the sewers on Government Street, he recalls, and worked hard, he says, with little recompense in those days, some forty-two years ago.

He was in Ceylon as a planter, and was engaged there when the South African War broke out, and with the family instinct for adventure, he dropped all and went to the war.

DROPS TO DEATH OFF SMOKESTACK

Negro Defies Would-Be Rescuers While Perched Hundred Feet in Air

CARTERSVILLE, Ga., Oct. 6 (AP). —A brick-tossing negro who perched all day atop a 102-foot smokestack, shouting defiance at would-be rescuers, fell to his death late tonight.

Police and firemen who had kept vigil in an attempt to give him aid, heard him cry for help a moment before he dropped. Playing their lights on the smokestack, they saw him hanging by his fingers from the rim, striving vainly to draw himself up to resume his seat on it.

A moment later he plunged earthward, landing on his back on a stack of iron pipes.

HAMBONE'S MEDITATIONS

By Alley

(Copyright, 1936, by The Bell Syndicate, Inc.)

Victoria Police Board Will Hold Session Thursday

When the Victoria Police Commission meet tomorrow afternoon at 4 o'clock, a complete new personnel will deliberate.

At the last meeting of the board, Mayor David Leeming, Judge P. S. Lampman and Magistrate George Jay comprised the police board. Since that time, both Mr. Lampman and Mr. Jay have retired and Mayor Leeming is in England.

Acting Mayor James Adam, Judge H. H. Shandley, newly-appointed County Court judge, and Magistrate Henry C. Hall, who succeeded Mr. Jay as police magistrate, will constitute the board at tomorrow's session.

MORE WAGERED ON B.C. TRACKS

Horse Racing in Victoria Drew $407,145 to Pari-Mutuel Wickets

Fifty-six days of horse racing in British Columbia this year saw a total of nearly $3,000,000 change hands, according to treasury figures made public yesterday by Hon. John Hart. The total of bets was $2,912,427, compared with $2,706,696 for the 1935 racing season.

Though the British Columbia Government had budgeted for an increase of $25,000 in its net receipts from racing taxes this year, the actual increase will be closer to $35,000, it is estimated. A net tax of 5 per cent on the total sums wagered would amount to $145,621. A percentage of the gross tax is handed to racing associations for collection of the Government impost.

During fourteen days' racing at the Willows, Victoria, the public wagered $407,145, compared with $362,256 last year. At Hastings Park, Vancouver, $1,046,050 was wagered, as against $937,181 last year. Lansdowne saw $738,025 pass through the wickets, compared with $710,107 a year ago. At Brighouse the bets were $721,307, as against $707,152 last year.

English and Canadian papers are reproducing a list of nine hymns, which the Bishop of Chelmford found on his episcopal visitation, to be so generally used that he advocates a one-year moratorium on their use, as having been "worked to death." The hymns that should be silenced, according to the good bishop, are: "O God, Our Help in Ages Past," "Praise, My Soul, the King of Heaven," "Now Thank We All Our God," "All People That on Earth Do Dwell," "We Love the Place, O God," "City of God," "Ye Watchers and Ye Holy Ones," "The Church's One Foundation" and "Lead Us, Heavenly Father."

CROWN WISHES LONGER TERM

Clarence Garrigan's Case Is Heard by Appeal Court—Decision Reserved

The appeal by the Crown in the case of Clarence Garrigan, who is serving three years in the penitentiary for killing while he was intoxicated, his two-year-old son, was before the Court of Appeal yesterday. The decision as to whether the sentence should be interfered with was postponed, the court reserving its decision.

The appeal is from the sentence of Mr. Justice Manson at the Assizes in Ashcroft. The prisoner was accused of murder, and the jury, after hearing the evidence, reduced the crime to one of manslaughter, when Mr. Justice Manson imposed a sentence of three years. The child was only two years of age and the evidence was that the accused man was very fond of the boy.

C. Carmichael, Vancouver, appeared for the accused, the appeal being taken by the Attorney-General, represented by the deputy attorney-general, Eric Pepler, on the ground that the sentence was too light.

Mr. Pepler took the position that being drunk was not sufficient to warrant leniency for the accused. It did not entitle the accused to a light sentence, unless he was crazed and did not know what he was doing. If being drunk were an excuse, all that a person would have to do who had an intention to commit a crime would be to get drunk and then fall back on the excuse of being intoxicated.

Mr. Carmichael argued that the accused did not know what he was doing. The trial judge, he held, had informed the jury that he would not accept a verdict of not guilty in the case when the jury asked concerning the course open to them. A verdict of not guilty could only be granted on the ground that the accused was insane at the time.

Mr. Justice Martin did not sit on the case.

LONDON, Oct. 6 (AP).—An appeal for £50,000 ($250,000) yearly to reorganize the Liberal party machine was launched today. The chief signatory was Lord Meston, who has had considerable colonial administrative experience and was a representative of India in the Imperial War Cabinet.

UNEMPLOYED MARCHERS START ON LONG WALK

GLASGOW, Oct. 6 (CP-Havas).—Four hundred unemployed men and women marched out of Glasgow today bound for London on foot. There they will join other groups from all over the United Kingdom to protest the regulations of the Unemployment Insurance Act.

KNIGHTHOOD CONFERRED

LONDON, Oct. 6 (AP).—The King today received in audience and conferred a knighthood on Alexander William Keown-Boyd, director-general of the European department of the Egyptian Ministry of the Interior. Keown-Boyd is a grandson of the late Alexander Campbell, of Montreal.

B.M. Clarke
711 Yates Street
Wool Dressing Gowns
In Rose, Blue and Green
$3.89

GENERAL ELECTRIC Magic Tone RADIO
MODELS FROM $39.50
EASY TERMS
MacDONALD ELECTRIC, LTD.
1121 Douglas St. E 1171

SAN FRANCISCO HOTEL Stewart
DOWN TOWN
On Geary St. just above Powell—Close to the principal Stores and Theatres.
MODERATE RATES
Without Bath Beginning $1.50 | With Bath Beginning $2.50
EXCELLENT MEALS
Breakfast .25, .35, .50—Luncheon .50 (Sun. .65) — Dinner .75 (Sun. .85)
Send for Folder—gives complete Tariff, describes points of interest
Chas. A. & Margaret Stewart, Proprietors

AFTER EVERY MEAL
WRIGLEY'S SPEARMINT
THE PERFECT GUM
THE FLAVOR LASTS
AIDS DIGESTION

FREIGHT to DUNCAN and COWICHAN LAKE
ISLAND FREIGHT SERVICE LTD.
LEAVES VICTORIA
(FOR DUNCAN)
10 A.M. and 2 P.M.
SATURDAY—10 A.M. and 1 P.M.
(FOR COWICHAN LAKE)
10 A.M. DAILY—
(EXCEPT SUNDAYS)
Island Freight Service LTD.
514 CORMORANT ST. PHONE G 8188

for HALLOWE'EN
Your Invitations
Tickets, Programmes
Window Cards, Etc.
PRINTED IN MODERN STYLE
The COLONIST
1211 BROAD STREET PHONE G 5241
PRINTING — LITHOGRAPHING — BOOKBINDING
ENGRAVING

New Arrivals in Marfield Dresses
Smart Tunic and Princess styles, with new touches in belts and trimmings. Exclusive here, at a standard price of $16.95
Scurrah's LIMITED
728 Yates Street

SAFETY FIRST!
The main frame of a Beatty Wringer is one solid casting. It cannot be sprung out of shape.
Beatty Washer Store
1609 Douglas St. G 7511

See the New "Aeroflame"
The gas-burning sawdust unit that has its own water jacket. Get one for your furnace or range.
Hatt's STOVE WORKS LTD
1321 Government Street

LIP-READING
PRIMARY ADVANCED
Courses Now Commencing
VICTORIA HIGH SCHOOL
Mondays - 7:30 P.M. - Thursdays

1st Anniversary SALE
Now in Full Swing
Coast Hardware
1418 Douglas Street

BAD BREATH
The old theory that bad breath arises in the mouth is misleading. Bad breath invariably arises from the stomach. Lyptol Antiseptic cleanses the mouth, and when swallowed, neutralizes fermentative processes in the stomach, the real source of bad breath. Satisfaction or money refunded by all Vancouver Drug Co. Stores—21c, 39c and 74c.

War Not Sought By Europe, Says Recent Visitor

Colonel W. W. Foster, Who Attended Unveiling of Vimy Memorial, Gives Interesting Survey of Spirit of France, Germany and Belgium —All Countries Look to Old Land

ASSURANCE that the different countries of Europe were not today obsessed with the idea of making war against one another; that there was at the present time no teaching either in the French schools or among the people of Germany along these lines, and that international hostilities, if they ever do break out, will be the result of conflict of ideas and ideals, was the opinion expressed by Colonel W. W. Foster, one of Vimy pilgrimage contingent, in the thoughtful address he gave yesterday at a capacity meeting of the Women's Canadian Club at the Empress Hotel.

One of the members of the official party of the Canadian Legion who preceded the major contingent of 6,000 war veterans who went to the unveiling of the Vimy Memorial in France last July, Colonel Foster approached the subject of the "Vimy Pilgrimage" from its spiritual rather than its merely spectacular aspect. He saw in the magnificent proportion and beauty of detail a symbolism that stirred the hearts and imagination "not only of our own people, but of other peoples, to a spirit of greater goodwill, peace, and understanding, in the true sense of goodwill, peace and understanding as promised to the world two thousand years ago, the only kind worthy of the sacrifice for which the Vimy Memorial stands," thought the speaker.

PICTURES SCENE

The part of his address devoted to the actual unveiling of the Vimy Memorial was comparatively short. Press reports had covered this in detail, so Colonel Foster confined his remarks to a brief but vivid picture of the two massive pylons and the surrounding figures which compose the monument. He also conveyed an idea of the great impressiveness and solemnity of the occasion, with its great concourse of 100,000 persons, men, women and children from the surrounding country and from foreign lands filling in the slopes beyond the area, enclosed by French soldiers, where the 6,000 Canadian pilgrims and official representatives of the Canadian Legion and Canada stood.

He also alluded briefly to the presence of King Edward, who for the first time on this occasion appeared in his capacity as "King of Canada," although remembered by many of the veterans present as the young Prince of Wales who was their comrade-at-arms during the war. It was recalled that His Majesty had chatted with many of the veterans and several of the mothers, women like Mrs. Woods, of Winnipeg, four of whose sons gave their lives in the war.

CANADIAN SOIL

Another fact of which Colonel Foster took care to remind his audience was that the site of the Vimy Memorial had been presented to Canada by the French Government, so that, although 3,000 miles from Canada, it was not alien soil "but forever part of Canada." This was a comforting thought, surely, to the relatives of those Canadian soldiers whose names were inscribed on the walls of the great monument.

It was as "King of Canada" that His Majesty on this historic occasion had thanked President Albert Lebrun of France for his presence at the ceremony. And it was in the same capacity that His Majesty had spoken those memorable words, that "it was one of the consolations which time brought that the deeds of valor done on those battlefields long survived the quarrels which drove the opposing hosts to conflict."

OTHER IMPRESSIONS

Being in England, France and Belgium some time before and after the actual unveiling ceremony Colonel Foster gathered up many interesting impressions of more general kind.

In the Old Land, one was immediately impressed with the purposefulness and purpose behind everything. Whoever coined the phrase of "Britain muddling through" was wrong. It was quite true that the British were slow to adopt new ideas. They believed in building on sure foundations. But to call it "muddling through" was an erroneous interpretation. Throughout the Old Land there was patent evidence of common purpose in facing difficulties, and every confidence that the difficulties could be conquered.

RIGHT WILL PREVAIL

"Britain is the one country on the face of this earth where there is every confidence that by taking the right attitude and the right action, right, peace and justice will prevail," Colonel Foster maintained. In this respect the Old Land was making a tremendous contribution to world stability. On the strength of this attitude, on the prestige that Britain had attained among the nations of Europe, the Old Land was looked up to and relied upon to a greater extent than ever before.

This was not merely his own personal opinion, but was the result of sentiments he had frequently heard expressed on the Continent, where, as a member of the official party representing the Canadian Legion in connection with the organization of details connected with the Vimy Memorial unveiling ceremony, he had attended many official functions and talked with many people. On all sides he had heard this tribute to the Old Land.

The fact that Britain had in His Majesty one above all political influence or personal ambition; and that her people, of Saxon origin, had a traditional sense of responsibility and desire to do that which was best for their country and humanity at large, distinguished the Old Land from all other countries at the present time. Colonel Foster at this point briefly outlined the troubles that beset Europe. Even Canada, he noted, had not the same solidarity as the Old Land, not yet being one people, although possessing in common with the rest of the Empire, one King.

DESIRE FOR PEACE

In the Old Land since the war there has been a sincere desire for peace. They had nothing to gain from war. Britain had been one of the first countries of Europe to live up to the post-war agreement to disarm, and had done this to the point where it became dangerous, and where, still more recently, she could not even advance the cause of peace because she was not strong enough to make her voice heard. The Old Land, thought the speaker, should be armed merely to assume her obligations in world affairs, to protect the weaker nations.

Passing through Europe he was many times asked what would be the attitude of Canada, Australia, Africa and other parts of the Empire in the event of the Old Land being forced to interfere. Colonel Foster to this replied that if the Empire spoke with one voice today, in matters of peace and right, no country in Europe would dare to stand up against them. This, above all times, was the day when the citizens of every country within the Empire should join together in the study of this matter of what stand they would take in time of such emergency.

NOT BELLIGERENT

After picturing in rapid detail something of the internal troubles with which France, Germany and Spain are afflicted, Colonel Foster attempted to dissipate the idea that any nation had a particularly aggressively hostile feeling toward any other nation, or that they were waiting to fly at one another's throats.

"They have no more inclination to war than we have. But they have difficulties of Government, difficulties which they have been unable to surmount. It was this widespread uncertainty that made conditions so difficult in Europe. England, calm and unmovable, was trying to keep the fires from spreading.

The audience was reminded, too, that at Ottawa, in the memorial chamber of the Peace Tower, was an altar containing a book of remembrance recording the names of 60,000 Canadians who gave their lives for "a cause which they made their own." Above the door of that memorial chamber was the inscription "All's well for over there among his peers, a happy warrior sleeps." These words revealed the inner meaning of the unveiling at Vimy of a memorial to the Canadians who fell in France.

The lecture concluded with a few fine lantern slides of the Vimy Memorial. Miss Meta Hodge, one of the Overseas Nursing Sisters who was present at the unveiling of the memorial last July, very movingly expressed the thanks of the audience to the speaker. The vocalist was Mrs. D. B. Keir, who, accompanied by Mrs. C. C. Warn, sang two very charming numbers.

Three in Race Around the World

Three New York newspaper reporters have started on a unique round-the-world race. The three would-be adventurers are pictured above, at Lakehurst, just before boarding the dirigible Hindenburg for the first lap. They are, from left to right: Leo Kieran, of The New York Times and North American Newspaper Alliance; Dorothy Kilgallen, of The New York Evening Journal and International News Service, and H. R. Ekins, of The World-Telegram and Scripps-Howard papers. Miss Kilgallen expects to be back in New York in twenty-three days. The other two reporters refused to say how long it would take them.

Obituary

JOHNSON—Funeral services for Emil Johnson, who passed away in this city October 3, will be held this afternoon at 2 o'clock at the S. J. Curry & Son Funeral Home. Rev. Edward Bracher will officiate and the remains will be laid at rest in Colwood Burial Park.

AHERN—The funeral of the late Christopher William Ahern was held yesterday morning at St. Richard's Church, Langford Lake. Rev. Father Geukers celebrated Mass and interment was made in Colwood Burial Park.

PATTERSON—The funeral of James Patterson, who passed away on October 2, was held yesterday afternoon, Rev. P. C. Hayman conducting the service. The casket was covered with beautiful floral tributes. The hymns sung were "Jesus, Lover of My Soul" and "Lead Kindly Light." The remains were laid at rest in the family plot in Ross Bay Cemetery. The following were pallbearers: John Patterson, H. Mitchell, R. Sparrowhawk, G. Garlick, S. Coulson and E. Champion.

TOWNSLEY — At Seattle, on Monday, there passed away Edward James Townsley, aged fifty-one years. Mr Townsley was born in Montreal, and came to Victoria as a boy, residing here until moving to Seattle twenty-one years ago. There survive his widow, his mother, Mrs. Anne Townsley, Victoria, and one sister, Mrs. Edmunds, New York. The remains are being brought to Victoria and funeral services will be held this afternoon at 1:30 o'clock in St. John's Church, Rev. Canon Chadwick will officiate, and the remains will be laid at rest in Royal Oak Burial Park. Victoria-Columbia Lodge No. 1, A.F. and A.M., will have charge of the services, and Sands Mortuary Limited is in charge of arrangements.

SIMISON—At St. Joseph's Hospital, yesterday morning, the death occurred of John Simison, aged fifty years. He was born in the Orkney Islands and served overseas in the Great War. He came to Victoria three years ago and resided at 832 Princess Avenue. He is survived by his widow, three daughters, Ellen, Nola and Lois; two sons, Ormond and Bruce, and two brothers and two sisters in Scotland, and one sister in Winnipeg. The funeral will take place on Thursday afternoon at 2 o'clock, in Sands Mortuary Chapel. Rev. E. F. Church will officiate. The remains will be laid at rest in the soldiers' section of Royal Oak Burial Park.

ANDERSON—Funeral services for Mrs. Mamie Margaret Anderson, who passed away at the Royal Jubilee Hospital Monday morning, will be held at Sands Mortuary Chapel this afternoon at 3 o'clock, Rev. J. S. A. Bastin will officiate and interment will be in Colwood Burial Park.

FLEMING—The funeral of Jack Fraser Fleming will be held in Hayward's B. C. Funeral Chapel this afternoon at 2 o'clock, Rev. Canon Nunn officiating, and interment will be made in the family plot in Royal Oak Burial Park.

McKIE—There passed away suddenly yesterday at the family residence, 2841 Inlet Road, James Alexander Unsworth McKie, son of Mr. and Mrs. E. P. McKie. He was born in Bagthorpe, Nottingham, England, on September 16, 1905. The funeral will be held from Hayward's B.C. Funeral Chapel at a date to be announced later.

REALLY SOME PUMPKIN

MAYFIELD, Man., Oct. 6 (CP) — Kenneth Morrison exhibited today what he called "some pumpkin!" The pumpkin, grown in his garden, weighed 104 pounds and measured six feet in circumference.

Islands Hospital Monthly Report

SALTSPRING, Oct. 6—The September report of Lady Minto Gulf Islands Hospital shows: Number of patients admitted during month, thirteen; number of patients carried from August, three; births, one; number of patients still in hospital, seven; total number of hospital days, 140.

Donations were: Mrs. Fred Walter, blackberries; Mrs. C. E. Beddis, tablecloth, pears, apples, magazines; Women's Institute, South Saltspring, green Kenwood blanket; Mr. F. Heaton, brown bread, crab apples; Mrs. G. J. Mouat, tomatoes; Mrs. S. P. Beech, pears, prunes; Mrs. A. Inglis, pears; Mrs. McFadden, pears; Dr. E. H. Lawson, apples; Mrs. H. Noon, preserved pears; Mrs. T. Reid, prunes; Mrs. W. Wilson, baby pillow cases, jelly, flowers; St. Mary's Church, Fulford, vegetables, fruit; Mrs. J. J. Shaw, preserved fruit; Mrs. F. Westcott, cream; Ladies' Hospital Auxiliary, baby dresses; Mrs. G. Cunningham, magazines.

WINTER FAIR TICKETS ARE SELLING WELL

Expect Larger Attendance at Second Annual Exhibition, Opening Oct. 26

ISLAND MERCHANTS HIGHLY INTERESTED

Judging from ticket sales, the second annual Winter Fair here will outdistance the first exhibition in regard to attendance. With three weeks still to go before the opening date, October 26, ticket sales are already 30 per cent over last year's figures, Frank Bickford, in charge of sales, announced yesterday.

Of the 22,500 attending the Tourist Trade Development Association's Winter Fair in 1935, more than half used admission tickets sold to them in advance of the opening day by an enthusiastic army of school boys and girls.

This year the ticket-selling volunteers are almost doubled in numbers, and have entered the sales marathon in an effort to win bicycles, coaster cars, roller skates, tennis racquets, footballs, Meccano sets and large China tea sets.

DEMAND FOR BOOTH SPACE

Available booth space is filling up much more rapidly than it did last year, officials stated, with applications for space from local merchants being much in excess of a year ago and inquiries coming from Up-Island and the Mainland.

A continuous series of stage features, to be shown daily from 2 p.m. to 12 midnight, promises high entertainment for visitors, T. H. Eslick, general secretary of the association, declared. The full day-to-day programme will be published next week.

The B.C. Electric Railway Company's special cooking demonstrations will be given by Mrs. M. A. Foulds from 2:30 to 4 o'clock every afternoon during the fair.

EXPRESSES REGRET

Premier T. D. Pattullo, invited to open the Winter Fair, has expressed his regret that he will be unable to officiate, as the Legislature will be sitting the following day and he expects to be inundated with work. He has expressed his wish that the exhibition will be an outstanding success.

Tickets covering admission during the entire fair may be obtained within the next several days from the association's offices in the Arcade Building.

Special bus excursions from all Up-Island towns will cater to the official visiting parties now being arranged, Mr. Eslick said.

HEALTH LEVIES LOOM FOR B.C.

Registration of 100,000 Employees Within $1,800 Class Is Next Step

British Columbia's Health Commission will commence a fresh approach to the public within the next week or ten days' time, through the medium of 100,000 registration forms to be sent out to wage earners of $1,800 or less per annum. The forms are to be filled in and returned to the commission, preparatory to actual inception of the scheme, it is explained.

Farm workers, members of the Christian Science Church, unemployed persons, holders of medical-service exemptions from the commission will not be included in the ultimate levies, which, under the act, can be collected up to the rates of 2 per cent of earners' wage-cheques and 1 per cent of the employers' payrolls. When the levy will start and at what rate it will be have not yet been said.

Employers were registered a few months ago by the commission, which is now starting on the final stage of enrollment, through circularization of employees.

SHOW ENTRIES TO CLOSE TOMORROW

Victoria Horticultural Society's Annual Chrysanthemum Display On Saturday

All entries for the Victoria Horticultural Society's annual chrysanthemum show which will be held on Saturday next in the A.O.F. Hall, Cormorant Street, must be made with the secretary by tomorrow night.

Prize lists are available at all floral stores. To encourage the owners of small gardens to exhibit, the society has arranged in the prize list a number of classes for new exhibitors as well as quite a number of specimen blooms, chiefly of chrysanthemum, Michaelmas daisies and dahlias.

In the artistic section any form of container can be used, vase, bowl or basket, choice being left with the exhibitor. As Fall flowers lend themselves to this type of display this section should prove popular with the exhibitors. Decorative tables are again included. The recent favorable weather should insure a wealth of bloom.

The committee responsible for the show is hoping that the final show of the year will be an unqualified success. Entries must be made with Secretary F. X. Boulter, 538 Obed Avenue, Empire 8490. No entry fees are required.

DR. E. B. PAUL GIVEN HONOR

District Freemasons Celebrate Anniversary of Former Grand Master

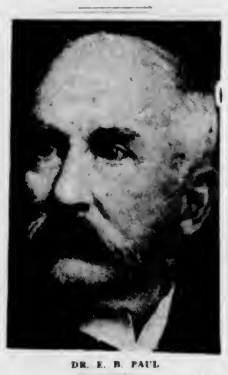

DR. E. B. PAUL

A happy reunion of Freemasons of Victoria district took place at the residence of Dr. E. B. Paul, 1663 Oak Bay Avenue, Monday evening, when they assembled to celebrate the twenty-fifth anniversary of the doctor's election to the high office of grand master of British Columbia.

A beautiful address had been prepared by the skillful hands of Douglas Flintoff, which was enclosed in a frame of Autumn-tinted leaves, embellished with the gold seals of the different lodges of the district and bearing upon it the signatures of the grand master, the deputy grand master, and all the sitting masters of the district lodges.

The members who were present, besides the worshipful masters, were the following past-grand masters: R. L. Reid, K.C., Dr. D. E. Kerr, John Rudd and G. L. Cassady, also W.Bro. R. L. Maitland, K.C., and a large number of past-district deputy grand masters.

The following sent their regrets at not being able to attend: M.W. Bros. H. H. Watson, W. A. De Wolf-Smith, F. J. Burd, W. C. Ditmars, J. E. Beck and G. C. Derby.

A delightful letter was read from Tsimpsean Lodge, No. 58, Prince Rupert, which lodge was constituted by Dr. Paul twenty-five years ago, and of which lodge he is an honorary member, full of loving remembrances of the past and endorsing the objects of the meeting.

ADDRESS IS READ

Sam McClure, grand master of British Columbia, presented the address, which he amplified with much feeling and affection, reading as follows:

"To M.W. Bro. Dr. Edward Burness Paul:

"Dear Sir and Most Worshipful Brother.—Your Masonic brethren of Victoria District, No. 1, realize with surprise that twenty-five years have passed away since as ruler of the craft, you presided over the destinies of the grand lodge of British Columbia.

"Your brethren thank God that, although the weight of years may have reduced the splendid vitality of your youth, yet the brilliant intellect which has adorned and invigorated the whole brotherhood remains undimmed and still sheds forth light and learning to our brethren.

"That the Most High, in this, the Autumn of your life, may pour down upon you, Mrs. Paul and your family, the bright beams of His blessing is the united prayer of your brethren. (Signed by):

"Sam McClure, grand master; Alfred Jones, W.M., Victoria-Columbia, No. 1; E. Holt, W.M., United Service, No. 24; J. T. Clark, W.M., St. Andrew's, No. 49; R. E. Ford, W.M., Britannia, No. 73; A. R. Sansbury, W.M., Mount Newton, No. 89; H. C. Parfitt, W.M., Confederation, No. 116; Robert Morrison, D.D.G.M.; A. F. Stevens, W.M., Vancouver and Quadra, No. 2; M. W. Cook, W.M., Temple, No. 33; F. J. Broughton, W.M., Camosun, No. 60; C. E. Laundy, W.M., Henderson, No. 84; R. M. Barlow, W.M., Malahat, No. 107.

MAKES PRESENTATION

M.W. Bro. Dr. S. J. Willis then presented Dr. Paul with a figured ebony walking stick, with a gold-engraved band, from the doctor's mother lodge, Vancouver and Quadra Lodge, No. 2, Dr. Willis speaking very feelingly of the long friendship which he had enjoyed with Dr. Paul.

Dr. Paul said that he felt quite overcome, both by the unexpectedness of this visit and by the loving words of his brethren. He had found in Masonry and in Masons, his chief joy and the kindnesses he had received from his brethren could not be estimated. He was sorry that he was unable to attend assemblies now, but he was still employing his pen and he hoped that even yet he might add a little to Masonic knowledge before he laid down the working tools of life.

M.W. Bro. R. L. Reid, K.C., proposed the health of Dr. Paul, his wife and his family, in a delightful speech, and then those present shook hands with the venerable doctor and Mrs. Paul.

ESTABLISHED 1901
Angus Campbell & Co. Ltd.
1008 GOVERNMENT ST.
SALE! Brand New Silk Crepe DRESSES
THIS MORNING $6.50
NEWEST FALL STYLES!
• BLACK • NAVY • BROWN • GREEN • WINE • RUST
SIZES 16 TO 44
Here is your opportunity to purchase several smart Fall Frocks at a very small outlay. They're well made and smartly-styled garments. Exceptional value this morning at $6.50

THE NEW SCHICK ELECTRIC RAZOR
No soap. No lather. No brush. Just plug into the nearest wall plug. Price $16.50
McLennan, McFeely & Prior
1100 GOVERNMENT STREET G 1111

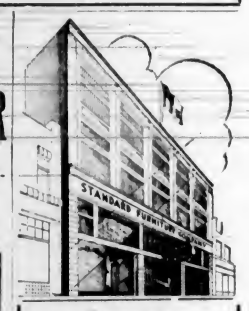

Victoria's Largest Exclusive Furniture Store
Everything for the home. Trade in your old furniture for new.
Standard Furniture
737 YATES ST.

TO HELP PREVENT MANY COLDS
VICKS VA-TRO-NOL
A few drops up each nostril
TO HELP END A COLD QUICKER
VICKS VAPORUB
Just rub on throat, chest and back
Follow VICKS PLAN for better CONTROL OF COLDS
Full details in each Vicks package

PIGGLY WIGGLY
Prices Effective Wednesday and Thursday, October 7-8
HEALTH OATS Melograin, small pkg. 10c
RICE Fancy Patna, at 2 lbs. 13c
TISSUE Silver Web, 4 roll, each 3c
SHOE POLISH Cherry Blossom, tin 9c
PANCAKE FLOUR Fotherlite, 20-oz. pkg., each 10c
APRICOTS Aylmer, No. 2 tin 2 for 27c
MARKET SPECIALS 739 FORT STREET
Pork Steaks Lean 2 lbs. 29c
Round Steaks, lb. . . 10c
Veal Steaks Shoulder 2 lbs. 19c
Pot Roasts, lean, lb. . . . 6c
Rolled Rib Roasts, lb. . . . 13c
FRUIT AND VEGETABLE SPECIALS
ORANGES—Medium size, dozen 23c; 2 dozen for 45c
GRAPEFRUIT—Sunkist, large 3 for 17c
LEMONS—Juicy, dozen 13c
APPLES—MacIntosh Red 5 lbs. 19c
BANANAS—Firm fruit 3 lbs. 25c
SWEET SPUDS 3 lbs. 15c
POTATOES—Ashcroft Dry Belt 10 lbs. 23c
Peas Fraser Gold, sieve 4, No. 2 tin 2 tins 19c
Tomato Juice Aylmer, tin at 10½-oz. 2 for 9c
Creamed Honey Beekist, 12-oz carton, Each 12c
WAX DEALS 1 tin Johnson's Wax or Glo-Coat; 1 tin Johnson's Furniture Cream All for 59c
Prunes Sunsweet, large tenderized; 2-lb. pkg., 19c
Mustard Colman's, ½-lb. tin, each 45c
WEDNESDAY ONLY
SALT Regal Shaker, 2-lb. pkg. (limit 2) Each 5c
JELL-O Assorted flavors (limit 5) Pkg. 5c
OXYDOL Large pkg. (limit 3) Each 18c
BACON Piggly Wiggly, ½ lb. sliced side Each 13c
BUTTER Alberta, First Grade (limit 3 lbs.) 3 lbs. 73c
WE RESERVE THE RIGHT TO LIMIT QUANTITIES
PIGGLY WIGGLY (CANADIAN) LTD

SAVE MONEY!
MECCA OINTMENT costs only 25c
Do you realize that in addition to its being the most effective of all ointments on the market today, Mecca saves you money. It is only 25c a box, instead of double the price many other ointments sell for. You get better results from Mecca—and you pay less.
Use Mecca for cuts, burns, sores, bath eczema (and with mustard as a poultice for chest colds)
MECCA OINTMENT

TREAT YOURSELF!
Smoke a Cigar for a change
NOBLEMEN Cigars
INDIVIDUALS 10¢
Imperial Tobacco Company of Canada, Limited

The Daily Colonist

Established 1858

Limited Liability

The Colonist Printing and Publishing Company, J. L. Tait, Managing-Director

Subscription Rates by Carrier and by Mail in Districts Contiguous to Victoria, Served by Colonist City Carriers:

Yearly	$12.00
Monthly	1.00

All subscription rates payable in advance. Mail subscribers are requested to make all remittances direct to The Daily Colonist.

Subscribers in ordering change of address should be particular to give both old and new address.

Subscription Rates by Mail:
To Canada, Great Britain, the United States and Mexico, except districts as above:

Yearly	$6.00
Half-Yearly	3.00
Quarterly	1.50

Wednesday, October 7, 1936

SANCTITY OF CONTRACTS

It is small wonder that those most deeply concerned about the credit of the country should be drawing repeated attention to certain happenings which have tended to weaken faith in administrative financial policy. A warning in this respect has come from the Maritime Board of Trade arising out of the disturbing tendency in certain quarters to depart from the principle of the sanctity of contracts, both provincial and municipal. The Ontario Government's action in repudiating certain hydro-electric contracts was perhaps the first move that weakened the confidence of investors both at home and abroad. Then came the default of the Alberta Government on provincial bonds aggregating $3,200,000, giving the first instance of a province failing to redeem its bonds. The same Government provided for compulsory conversion of the whole provincial debt on a 2½ and 3 per cent basis. On top of this came the Social Credit legislation with the intimation that there could be no demand for currency in return for credit, a provision that would seem to violate the banking laws of the Dominion.

The Maritime Board of Trade points out that in the past the sanctity of all contracts and obligations has been observed as a traditionally Canadian principle. That principle has now been violated, and there is legitimate concern about the future. In commenting on the warning issued by the Maritime Board of Trade, The Montreal Gazette says:

"Credit is a matter so subtle in its essence that, if the sense of the appreciation of the binding force of contracts is liable to change with changing administrations, it is but natural to fear that government and all credit soon may melt away. Credit is the vital factor in national progress and prosperity, and national and individual credit are alike wholly dependent upon entire confidence in the integrity of the nation and the individual. Holding, therefore, that the Canadian attitude towards contracts will always determine in the most serious sense the standard of Canadian credit in the monetary markets of the world, the Maritime Board of Trade has performed an invaluable public service at this time by urging the Federal Government to be constantly mindful of the dangers of a slackening of the sanctity of contracts and ever vigilant to exercise its full prerogative to safeguard the Dominion against the weakening of its economic position which would be inevitable through any departure from our traditional observance of all contractual obligations."

ST. LAWRENCE WATERWAY

Once again the drum fire of propaganda is gathering strength in favor of the building of the St. Lawrence seaway, a project dear to the heart of the Government at Ottawa. It is a policy also favored by President Roosevelt of the United States, and alluded to by him during the course of his present election campaign. It is the United States that would benefit to the greatest degree by the proposed waterway, and the suggestion is that that country should bear the largest share of the expense. The project, however, would involve a big outlay on the part of this Dominion, and there is nothing in the transportation situation that would seem to warrant the expenditure.

While certain interests and areas in the United States would benefit largely from the waterway, especially in the matter of power, there are other interests centred in and around New York that are strongly opposed to the project. Following President Roosevelt's plea on behalf of the undertaking made in the Middle West, an article appears in The Port of New York Journal which notes that when the power potentialities of the seaway project are questioned its proponents say little about them, but stress the value of the transportation that will be provided. The writer in The Port of New York Journal points out that actual transportation facilities are more than ample now to carry the entire wheat crop of the United States to the seaboard and that the extended route would be a superfluity and a costly one. There is, too, the consideration that authentic statistics show a tendency to a declining trade with Europe. The writer believes that the good sense of the people, and presumably he means in both countries, should prevent them from engaging in such a costly expenditure as is proposed because there are already adequate transport facilities.

The contention has been advanced that by the seaway it will be possible to save seven cents a bushel on the transport of wheat from Duluth to Montreal. The fact is, however, that at no time between 1931 and 1935 have the total charges in any case exceeded four and one-half cents a bushel. That means, or presumably would mean, that nothing would be saved, because the factors making for low rates are independent of the St. Lawrence. These arguments are converting public opinion in the United States. The project, the more it is viewed from any angle, shows uneconomic features. The United States may make no bones about grandiose expenditures, but this Dominion has many more things to do for its internal development without engaging in a project out of which, if there is to be any gain, it will go to the neighboring republic.

CLOSING IN ON MADRID

Observers close to the scene take it for granted that the fall of Madrid into the hands of the insurgents is only a question of time. It is fairly obvious that the rebels are winning on all fronts, being the better organized forces and possessed of the greater enthusiasm. Mr. P. J. Philip, correspondent of The New York Times in Paris, says that a direct assault on Madrid is not expected. The capital will be invested and forced, through danger of starvation, into submission. The rebels may leave a way open through Valencia so that those who want to leave the city may do so, the object being to escape too great loss of life and property. The hope in this particular does not seem to be strong, for Mr. Philip writes:

"There is little doubt in the minds of those foreigners who have lived through the last two months in Madrid that defeat of the Government militia and the appearance of insurrectionists outside the city will be the signal for the outbreak of another dreadful orgy of summary executions and of street fighting, in which it is not unlikely that all, or nearly all, the members of the present Government who do not succeed in escaping by airplane, or otherwise, will be shot. Defeat, among Latin peoples especially, always results in a cry of betrayal; and with relations already strained among the Anarchists, Socialists, Communists and Liberals in Madrid, it is believed inevitable that the different parties will use their arms against each other. Indalecio Prieto, the Socialist leader, said some time ago that if the insurgents captured Madrid they would find only corpses in the streets.

"Recent arrivals from Madrid also say that as soon as the insurgents near the gates there will be a rising of those who, through terror, have been forced during the past two months to pretend that they were on the Government side. Even among the militia there are said to be a good many wearing Government uniforms as camouflage; these, with other persons who are anxious to save their skins by siding with the winners, may be expected, in the last phases of the struggle for the capital to try to seize the principal buildings and strategic points. This will not be possible without fighting, and whether or not the insurgents refrain from a direct attack on the capital, Madrid does not seem likely to escape another blood bath."

The capture of the capital will go a long way to end the civil war, but much fighting may remain to be done, for the people of Catalonia, the Asturias and the Basque country are still in arms against the insurgents. Bitterness will remain for many a long day, and chaotic conditions, fostered by the release of so many evil passions, cannot be righted for years. One of Spain's most hectic eras seems destined to sow the seeds of an unrest that will make stable government an impossibility for a considerable period.

The Record of the Post Office Savings Bank in Great Britain is an apt illustration of how conditions are improving. There is now a sum of £414,000,000 on deposit, or an average for depositors of £41 per capita. Five years ago the per capita average was £31. There are 10,000,000 depositors, which is an average of one to each family in the land.

ON THE EDITOR'S DESK

The bugbear of the publisher is the hundreds of pages of material that come to the editor's desk asking for free publicity of one kind or another. Two weeks' accumulation of this conglomeration was piled on our desk on our return from the Press Convention. Looking it over we find that the writers want us to tell about some British Columbia Holsteins; about the progress at a gold mine; about a firm's pension plan just inaugurated; something about beer and wine at Clappison's Corners; a notice from the Canadian Youth Congress; several reports from the Accident Prevention Association; an article from the Health League of Canada; a story from the Toronto Conservatory of Music; several from the Ontario Highways Department, and others from the Great Lakes Exposition; the Canadian Institute of Economics; Hamilton Bay swim; several would-be feature writers; a securities firm; an auto finance company; a bank report; a House of Commons debate; from National Sanitaria Association; and a brief for David Meisner. On all these reports we are expected to comment or reprint parts, and practically all are asking for the absolutely free use of the only thing we have to sell—the space in our newspaper. We have a method of getting rid of our troubles wholesale, so without playing any favorites, here goes the whole shooting match into the wastepaper basket.—Bowmanville Statesman.

LOVE

It requires far more of the constraining love of Christ to love our cousins and neighbors as members of the heavenly family, than to feel the heart warm to our suffering brethren in Tuscany or Madeira. To love the whole Church is one thing; to love—that is, to delight in the graces and veil the defects—of the person who misunderstood me and opposed my plans yesterday, whose peculiar infirmities grate on my most sensitive feelings, or whose natural faults are precisely those from which my natural character most revolts, is quite another.—E. Charles.

Happiness is to be got from living, seeing, experiencing, making friends, enjoying Nature.

—Mrs. Humphrey Ward.

The Weather

Meteorological Office, Victoria, B.C., at 7:00 p.m., October 6, 1936.

SYNOPSIS OF WEATHER CONDITIONS

The barometer continues relatively high over British Columbia. Moderate rains have occurred in the North, but in other districts the weather has been fair and warm.

It has been fair and warm in the Prairie Provinces.

PRECIPITATION AND TEMPERATURES

Precipitation (rain or snow) for twelve hours to 5:00 p.m.; temperatures for twenty-four hours.

	Precipitation	Min.	Max.
Victoria	..	50	68
Nanaimo	..	43	63
Vancouver	..	46	64
Kamloops	..	40	68
Prince George	.08	48	54
Estevan Point		44	62
Prince Rupert	.26	50	56
Atlin		44	50
Dawson	.20	24	28
Seattle		50	72
Portland	..	52	78
San Francisco	..	54	78
Spokane	..	40	68
Los Angeles	..	60	84
Penticton	..	36	.
Vernon	..	36	..
Grand Forks	..	32	72
Nelson	..	34	62
Kaslo	..	38	
Cranbrook	..	26	65
Calgary	..	38	80
Edmonton		38	74
Swift Current		32	72
Prince Albert	..	34	72
Saskatoon		26	74
Qu'Appelle	..	28	68
Winnipeg	..	38	60
Moose Jaw	..	32	70
Monday—			
Toronto		56	73
Ottawa		42	68
Montreal		46	64
Saint John		44	58
Halifax		40	56

TUESDAY

Minimum	50
Maximum	68
Average	59
Minimum on the grass	42

Weather, clear; sunshine, 9 hrs. 30 min.

5:00 P.M. WEATHER REPORTS

Victoria—Barometer, 30.15; wind, W., 4 miles; clear.
Vancouver—Barometer, 30.14; wind, SW., 4 miles; clear.
Kamloops—Barometer, 30.22; wind, NE., 4 miles; fair.
Prince George—Barometer, 30.10; calm; raining.
Prince Rupert—Barometer, 30.00; wind, SE., 18 miles; raining.
Estevan Point—Barometer, 30.16; wind, NW., 8 miles; clear.
Tatoosh—Barometer, 30.14; wind, E., 12 miles; clear.
Portland—Barometer, 30.04; wind, NE., 4 miles; clear.
Seattle—Barometer, 30.12; wind, N., 12 miles; clear.
San Francisco—Barometer, 29.94; wind, W., 16 miles; clear.

Note and Comment

By Anon.

Shipping men in Vancouver are demanding the removal of Ripple Rock from Seymour Narrows on the ground that it is a menace to shipping. They plan to see Hon. C. D. Howe, Minister of Marine, when he comes to the Coast shortly, to advance their claims. Ripple Rock is the peg upon which Victoria and Vancouver Island have hung hopes of ultimate bridge connection with the Mainland, for a good many years.

If the rock is removed, at least a base should be left, because even Vancouver might be glad of some connection with the Island one day. Nature was remiss, no doubt, in not giving us a floating island, upon which we could hoist mainsail and jib, and cruise in any direction at will. What a tourist attraction that would have been?

* * *

Mrs. Margaret Shearer, living on a farm at Bruce Peninsula, Owen Sound, found a wolf in her backyard the other day. Calmly she went to a barn, selected a pitchfork, and attacked the animal single-handed. The wolf gave ground before the superior force and was killed. Mrs. Shearer, who stands five feet four inches in height and is on the sunny side of thirty, took the hide of the wolf to a government office and collected $15 in bounty. It took a lot of courage. One trusts she nailed the hide over the door.

* * *

Joseph Groulx, of Lachine, outside Montreal, is asking for a cement wall between his home and the roadway outside his verandah. Twice now automobiles have left the highway, climbed his fence, jumped upon the verandah, and poked their bonnets almost into his kitchen. That kind of thing can get tiresome. The second car did not even wait until the paint was dry on the repair job from the first. But a cement wall would not improve matters. It would merely stop the cars, while their passengers flew in at a second story window. Why not sell the house to a hospital? An accident ward would pay there!

* * *

Premier Mitchell Hepburn, of Ontario, has been made a complimentary chief of the Six Nations Indians, after attending an Indian Fair at Brantford. Eastern dispatches unfortunately do not recite his new Indian name. Chief Sellum-Ten-Car would have been appropriate. There is a positive menace in these grantings of chiefships, however. By natural laws of chance, visitors will outnumber residents of a country in the course of a few years. If even one in 10,000 visitors becomes an Indian chief, the total will soon outnumber the Indians. And, bless you, they won't stay on the reservations!

* * *

Twenty years ago, David Hunter, of Webster City, Iowa, rented a piece of land, with two years at an agricultural college and four dollars and eighty-eight cents as his immediate assets. The other day, at forty-five years of age, according to an Associated Press dispatch, Mr. Hunter burned paid-off mortgages running into $26,000, and surveyed title to a well-equipped farm of 160 acres, with stock and all necessary appurtenances. His $4.88 had become $30,000, through work, thrift, and Scottish ability inherited from his ancestors. But then, he could not have heard of the depression!

* * *

A year ago the Board of Railway Commissioners in Canada granted a railway permission to discontinue operation on a branch line between Foothills and Lovett, near Coalspur in Alberta. Last week track crews sought to lift up the rails, to discontinue use of the right of way. Residents of the settlement of Lovett, fearful of disconnection with the outside world, brought their beds and bedding and spent the night on the track. The dispute is still on, but frost is said to be hampering the defenders of the siege.

* * *

Wealth-for-all groups will really have to raise their bids. Social credit dividends of $25 a month were all right at the start; but the Townsend Planners captured more limelight with bids of $200 a month. Now comes Benjamin A. Javits, author of The Commonwealth of Industry, who states $10,000 a year could be guaranteed to every family under a plan he has expounded for the planned economies of the future. The world, of course, is waiting for the man who will make it a million!

SUNRISE AND SUNSET

Time of sunrise and sunset (Pacific standard time) at Victoria, B.C., for the month of October, 1936.

Date	Sunrise	Sunset	Date	Sunrise	Sunset
1	6 12	5 53	17	6 35	5 21
2	6 14	5 51	18	6 37	5 19
3	6 15	5 49	19	6 38	5 18
4	6 17	5 47	20	6 40	5 16
5	6 18	5 45	21	6 41	5 14
6	6 20	5 43	22	6 43	5 12
7	6 21	5 41	23	6 44	5 11
8	6 22	5 39	24	6 46	5 09
9	6 24	5 37	25	6 47	5 07
10	6 25	5 35	26	6 49	5 06
11	6 27	5 33	27	6 51	5 03
12	6 28	5 31	28	6 52	5 01
13	6 30	5 29	29	6 54	5 00
14	6 31	5 27	30	6 55	4 59
15	6 33	5 25	31	6 57	4 57
16	6 34	5 22			

The Meteorological Observatory, Gonzales Heights, Victoria, B.C.

Mother (after a vain attempt to sing small child off to sleep)—Why don't you go to sleep dear?

Peter Weil. Mummy I was waiting for you to stop singing.

Five Escape From Penal Settlement

PORT-OF-SPAIN, Trinidad, Oct. 6 (P).—Five exhausted "liberes" from the French penal settlement at Cay; ine beached their open 12-foot canoe here yesterday, after a fourteen-day trip under torrential rain and blistering sun.

The emaciated group included a Belgian, a Corsican, an Italian and two Frenchmen.

The Observation Car

BY THE EDITORIAL STAFF

Why the Rush?

It has been suggested that visiting business men would be able to save much precious time in the mornings if hotel busses were equipped with breakfast counters at which they could eat while being taken uptown from the morning boats.—N.A.C.M.

* * *

Back on the Job

Back to the old grind after being away for a vacation. I thought I would improve on my golf during the "rest" period, but I seemed to get worse as the days went by. Even a fair lady shotmaker could have beaten me as vacation time concluded — During that time I saw by the papers I managed to break even in picking fight results. In the Louis-Ettore mix I really happened to name the correct round, and I thought I was getting pretty good, until Monday night when Jimmy stepped into Madison Square Garden ring and knocked the cars off Tony. I can't understand this fight game. Only last May Tony whipped Jimmy to a standstill when he was champion, but since he has lost his title and then takes a drubbing from the Irishman. It's far beyond me, for I can't see how a fighter could slip so fast—One of the most annoying occurrences on a golf course is for the persons in front of you to leave the flag out and then sit alongside the green and watch you play the hole out. And another one that gets under your skin is when people in your foursome fail to help to find the "pills" of the lost person or persons. I would hate to do that while playing with a lady, for most women uncork real tempers while divot-removing.—J.D.

* * *

Man Always Pays

Not long ago our tobacconist friend's wife came tripping in from a shopping tour and cheerfully announced: "I've found the dress I wanted." The tobacconist looked up from his newspaper. "I'm glad you found it," he grinned. "I certainly could not afford to buy one this month" . . . "A gasket is cheaper than a casket" is one of the many slogans of the New York State health department. It means motorists should see the exhaust system on their automobiles is kept leak-proof . . . The 1940 Olympiad in Japan will also mark the 2,600th anniversary of the foundation of the Japanese Empire . . . Japanese are said to be growing taller through their enthusiasm for athletics and games during the past ten years. They are certainly looming larger in Orient affairs . . . The mill rate is undoubtedly too high in Victoria, but Fairbanks, York Township, Ontario, pays 87.5 mills. The community pays off no principal on its debentures and only 3 per cent interest, instead of the 5 per cent called for . . . Speaking of traffic, the law usually gives the pedestrian the right of way but does not provide flowers . . . When asked to name a British product to which no foreign nation could hold a candle, a bright student answered "gunpowder" . . . Shaving is undoubtedly an ancient custom. The earliest reference is found in Genesis xli, 14, where we read that Joseph, on being summoned before the king, shaved himself. Egypt is the only country named in the Bible where shaving was practised. Beards were grown during periods of mourning.—G.B.

* * *

Our Higher Learning

At the University of British Columbia campus the other day, freshmen and sophomores said it with everything but flowers. Second-year men thought the freshies should black their shoes, but the freshies insisted on blacking eyes. Both sides in an annual campus row used eggs in a united effort to give something worthwhile to the campus guards. First-floor spectators thought the play was getting a little hot, so they chimed in with a fire hose and lots of water, with news cameramen at their elbows to get pictures for The Ubyssey, the college paper. This recreational training is inspiring, but it is not new. Their grandpas used knuckle-dusters and blackthorns.—S.G.

Let There Be Light

A flagpole sitter has been done out of a job. For years, when a light atop the flagpole in Esquimalt went out it was the custom to hire a flagpole sitter and have him replace the light, at a cost of $8.50, plus the cost of the globe. Now, as time marches on, the municipality has got tired of paying out good money and the old pine tree is going to be chopped down a few feet. The council decided to cut down the flagpole so the light can be reached. Maybe the new location of the light will enable the residents to see more, because they certainly can't see with the light in the up-aloft.—W.J.H.

It May Happen Here!

We see in press dispatches where an evicted man and his family in Ontario promptly moved bag and baggage into the county hall. In the meantime the council was forced to meet in the schoolhouse across the road. We wouldn't be surprised to find some local taxpayer moving into the local City Hall if they are forced to pay more taxes.—W.I.F.

Letters to the Editor

No letter to the Editor will be inserted except over the proper signature and address of the writer. This rule admits of no exception. No letter should exceed 500 words in length.

MUNICIPAL GOVERNMENT

Sir,—Your correspondent, Mr. T. Thirkell, has been commenting on good, honest municipal government. I would like to draw his attention to the wording of sub-section 2 of the Corporation of the City of Victoria, Municipal Act, namely: "A person can be an officer in a company doing business with the said corporation as long as he does not vote in a regular council meeting pertaining to same."

Hence the question arises, what constitutes a regular council meeting? Surely it is obvious and apparent to a layman, when the Mayor's secretary takes the minutes of an aldermanic board, that does not constitute a regular council meeting, in accordance with said sub-section 2, because in the said corporation the city clerk or, in his absence his deputy, should take the minutes of the meeting.

As to what constitutes a regular council meeting, to my mind the onus lies squarely on the shoulders of the electors. If they see fit, they can make application to the British Columbia Legislature to amend sub-section 2 and make it possible to have clean, honest municipal government in the interests of all concerned. To my mind the sub-section in question would be an insult to the intelligence of the executive of a Billingsgate Fish Porters' Union.

WALTER INWARD

1446 Lang Street, Victoria, B.C., October 2, 1936.

SOCIAL CREDIT

Sir,—Your editorial on "A Psychology of Hate," in which you insinuate Social Credit preaches a doctrine of hate akin to Socialism is a new line of attack.

To insist that our recent Alberta speakers—Jaques, Costick and Aberhart—preached hate will bring discredit on your editorial comments. They pointed out the tragic state of our accumulating debt structure which is weighing so heavily on people today, nothing more than you are continually doing, but in their case they offered a definite solution for analysis.

Social Credit merely sets out to prove a flaw in our financial system whereby we continually go short and is, strictly speaking, common property, capable of being instituted by any Government in power. Like "Votes for women," or "Prohibition," it has of itself no political complexion, but unless our representatives in Parliament adopt it, Social Crediters are obliged to seek results through constitutional means. In doing so, motives are attributed to them by other parties which have nothing to do with the main issue.

It would have been more to the point had you written on the psychology of fear, for many psychologists, Adler in particular, regard all psychic weakness centring in feelings of insecurity, and modern finance as having been developed under the influence of neurotic motives.

It stands, as Maisch says, for the dearest of all pathogenetic desires—the possibility of secure isolation of absolute power, the possibility of being in the world but not of it.

Such "freedom from life" intensifies the plight of those who achieve it, for it is always plutocracy which produces most patients for the psycho-analyst. Still, it remains a golden possibility—a mirage of mistaken happiness, which is why so many fear to have money explained away, or to have its power and glory diminished in any way.

Few admit they love money, fewer still that they fear it; but money cannot be ignored and, despite the fact that it is a necessity, we seem entirely ignorant about it.

Some believe the reason to be a deep inarticulate fear which makes it possible for the whole question to remain a mystery in spite of the vital way it affects us. Aristotle expressed money in the one word, "exchangeability," and as the impulse of life is to exchange, we should seek to understand it.

Probably G. K. Chesterton was right when he wrote: "A vast number of people feel caught in a mechanical trap of trusts and banks and an unnatural dependence, but they would mostly break out in different directions—the Douglas Scheme or Distributism, or what is called Functionalism. These are new words now, but in twenty years they may be the main political divisions and be much affected, even by the private preference of a popular king."

A. H. JUKES, Major

224 Pemberton Building, Victoria, B.C., October 3, 1936.

BIBLICAL PROPHECY

Sir,—As one who places all humanity upon a common religious plane, may I venture to disagree with Mr. J. C. E. Chadwick's exposition of British-Israelism. Being neither for or against, and believing that truth is a primary essential in any religion, I trust criticism may not be called antagonism.

There is no argument on my part as to the truth of the Bible, but there is as to man's ability to interpret it correctly.

Following Mr. Chadwick's quotations, I find no reference in Isaiah or in Jeremiah to the Pyramid of Gizeh. An altar is not a pyramid. Belief or supposition is not knowledge, and must not supplant it in any religious teaching.

If the Anglo-Saxon-Celtic people are "the modern descendants of Israel," we might ask what has happened to their language, their religion and their ability to write. The Romans gave us our modern English alphabet, and are credited with giving us most of our language.

There is also a reference to "The British Commonwealth of Nations and other Anglo-Celtic-Saxon nations." Might I ask Mr. Chadwick to be specific. Which other nations? And whence comes the British-Israel job or mandate "to show them how they may benefit from these promises"?

Mr. Chadwick next would have us believe that the motley crew of adventurers under William of Normandy, who slaughtered the English Saxons over county-wide areas, did so by the will of God, who brought two dearly-loved Israelitic factions into one another's embrace. God never willed that the peaceful Saxon should have Norman savagery imposed upon him.

"David's Throne never was, nor is it now, in Heaven." Might I inquire here of Mr. Chadwick what is the Saxo-Celtic-Anglian meaning of the word Throne; and also of the words "king" and "church," as he makes reference to them. Also, Mr. Chadwick perhaps may be able to enlighten me as to the whereabouts of David's Throne if it still is extant and in use. Finally, what is the people's own church, and how does it function?

British-Israel teaching may not be a new religion, but in searching for Divine Truth and the road to Heaven it seems better to rely on the Gospel as expounded in Corinthians xiii, which declares faith, hope and charity to be superior to interpretation and prophecy. After reading the ninth verse "For we know in part and prophecy (or guess) in part," and after "digesting" the whole chapter we are then in position to read Mr. Chadwick's reference to Matthew xxii and xxix. "Ye do err, not knowing the Scriptures nor the power of God."

D. S. MORRISON

R.M.D. 3, Victoria, B.C., Oct. 2, 1936.

1871 1936

65 YEARS

of Security and Stability to Policyholders

A world-wide institution with policies to meet all needs

Confederation Life Association

Head Office Toronto

Branch Office: 406 Sayward Building, Victoria—F. LEWIN, C.L.U., Manager

This Name Behind a Product Is

CANADIAN INDUSTRIES LIMITED C-I-L PAINTS

A Buyer's Basis for Confidence

Men's Pure White Wool Socks

Ankle Length Style and Extra Full Length Style FOR BADMINTON PLAYERS

"THE WAREHOUSE"

1110 GOVERNMENT STREET 1420 DOUGLAS STREET

35c PER PAIR

Cranleigh House School FOR BOYS

The Oak Bay Day School. Preparatory and High.

C. V. MILTON

Cadboro Bay Road E 8214

Tides at Victoria

OCTOBER

Time of tides (Pacific standard time), at Victoria, B.C., for the month of October, 1936.

Date	H M Time	Ft H't	H M Time	Ft H't	H M Time	Ft H't	H M Time	Ft H't
1	2 55	7 6	8 39	5 1	14 15	8 6	21 26	2 3
2	4 10	7 6	8 17	5 7	14 40	8 7	22 15	1 7
3	5 25	7 6	8 56	6 4	15 10	8 8	23 06	1 3
4	7 12	7 6	10 38	7 1	15 40	8 8	23 58	1 3
5	8 47	7 8	11 29	7 5	18 10	6 7		
6	0 54	1 5	10 12	8 0	12 42	7 8	18 42	8 3
7	1 50	1 8	11 15	8 1	14 45	7 8	17 02	7 9
8	2 47	2 3	11 59	8 2				
9	3 46	3 0	12 29	8 1	18 48	6 8	21 25	6 7
10	4 48	3 7	12 52	7 9	19 05	5 8	22 15	6 8
11	5 47	4 2	13 05	7 8	19 29	5 2		
12	0 46	6 6	6 40	4 6	13 08	7 8	18 55	4 4
13	2 05	6 7	7 24	5 2	13 13	7 8	20 21	3 8
14	3 14	6 8	8 00	5 8	13 23	8 1	20 51	2 2
15	4 18	7 0	8 28	6 3	13 36	8 2	21 20	2 8
16	5 18	7 1	8 [illegible]	6 7	13 54	8 2	21 55	2 4
17	6 31	7 2	9 10	7 1	14 09	8 4	22 30	2 3
18					14 22	8 4	23 08	2 1
19					14 32	8 4	23 50	2 2
20					14 43	8 4		
21	0 35	2 2			14 55	8 2		
22	1 20	2 2			15 08	8 0		
23	2 05	2 7	11 35	7 8				
24	2 53	3 2	11 31	7 8				
25	3 45	3 8	11 35	7 8	17 58	8 0	22 15	6 6
26	4 39	4 3	11 45	8 0	18 30	4 9	22 55	6 7
27	5 35	5 0	12 01	8 3	19 06	3 8		
28	1 19	7 0	6 27	5 7	12 22	8 7	18 45	3 7
29	2 40	7 3	7 15	8 2	12 45	9 2	20 28	1 7
30	4 00	7 6	7 59	8 8	13 15	9 4	21 10	0 9
31	5 18	7 9	8 44	7 3	13 45	9 6	21 56	0 8

The time used is Pacific standard for the 120th Meridian west. It is counted from 0 to 24 hours, from midnight to midnight. The figures for height serve to distinguish high water from low water. Where blanks occur in the table, the tide rises or falls continuously during two successive tidal periods without turning.

The height is in feet and tenths of a foot measured from the average level of low water.

To find the depth of water on the sill of the Esquimalt drydock, add 18.8 feet to the height of high water as above given.

To find the depth of water on the sill of the Songhees drydock, add 20 feet to the height of high water, as above given.

E. H. COLEMAN, K.C. PAYS BRIEF VISIT

E. H. Coleman, K.C., Ottawa, under-secretary of state and deputy registrar-general, paid Victoria a brief visit Monday, remarked on the apparent prosperity here, and explained he had come to the Coast on a small matter of business. He arrived on the morning boat and left at night, en route East.

Mr. Coleman is a brother of D. C. Coleman, vice-president of the Canadian Pacific Railway and an uncle of H. Travers Coleman, Vancouver, C.P.R. publicity representative.

KILLED GOOSE WITH THE GOLDEN BEAN

SHELTON, Wash., Oct. 6 (P).—Mrs. Hazel Tiffany surveyed a large bean patch at her Laconner Flats home today and thanked the goose that brought the seed.

Asserting that the patch provides the best beans you've ever eaten, Mrs. Tiffany said she obtained the original seed from the stomach of a Canadian goose shot by a hunter near here. The single bean found in the goose two years ago grew and is the parent not only of Mrs. Tiffany's patch but of a commercial bean field in the Puyallup valley. Farm experts have been unable to identify the species.

MOONRISE AND MOONSET

Time of moonrise and moonset (Pacific standard time), at Victoria, B.C., for the month of October, 1936.

Date	Rises	Sets
1	5 56 p.m.	7 29 a.m.
2	6 31 p.m.	8 54 a.m.
3	7 12 p.m.	10 18 a.m.
4	8 03 p.m.	11 31 a.m.
5	9 07 p.m.	12 24 p.m.
6	10 08 p.m.	1 25 p.m.
7	11 13 p.m.	2 06 p.m.
(Last Quarter on 7th)		
8		2 38 p.m.
9	0 29 a.m.	2 04 p.m.
10	1 37 a.m.	2 25 p.m.
11	2 44 a.m.	2 46 p.m.
12	3 49 a.m.	4 05 p.m.
13	4 55 a.m.	4 23 p.m.
14	5 58 a.m.	4 43 p.m.
15	7 03 a.m.	5 05 p.m.
(New Moon on 15th)		
16	8 08 a.m.	5 31 p.m.
17	9 10 a.m.	6 04 p.m.
18	10 10 a.m.	6 42 p.m.
19	11 07 a.m.	7 28 p.m.
20	11 57 a.m.	8 21 p.m.
21	12 39 p.m.	9 23 p.m.
22	1 15 p.m.	10 30 p.m.
23	1 46 p.m.	11 41 p.m.
(First Quarter on 23rd)		
24	2 12 p.m.	
25	2 [illegible] p.m.	0 55 a.m.
26	3 00 p.m.	2 13 a.m.
27	3 24 p.m.	3 33 a.m.
28	3 [illegible] p.m.	4 56 a.m.
29	4 22 p.m.	6 21 a.m.
(Full Moon on 28th)		
30	[illegible] p.m.	7 45 a.m.
31	5 42 p.m.	9 05 a.m.

The Meteorological Observatory, Gonzales Heights, Victoria, B.C.

FIFTY YEARS AGO TODAY

(From The Daily British Colonist of October 7, 1886)

Educational News.—Yesterday the Victoria School Board had a satisfactory interview with the Provincial Secretary, matters discussed being an increase in the teaching staff, an increased allowance, and a proposed Yates Street Ward School. It appears that since June 30, 1885, the number of scholars in attendance at the city schools has risen from 641 to 840. There was an increase of seventy-three pupils in September as compared with August. The Minister promised to lay the matter before the executive, and said that the Government was preparing a scheme that would meet the strain on the teaching staff.

Silver Medal.—A very handsome silver medal is on exhibition in the showcase of W. Wilson's store on Government Street, which is offered by N. Shakespeare, M.P., for the best exhibition of horses at the Agricultural Fair. This splendid prize will no doubt create a spirited competition, and insure a fine exhibition of horses.

Football Meeting.—A meeting of the Victoria Rugby Football Club will be held at 4 o'clock this afternoon at the old Y.M.C.A. rooms, corner of Bastion and Government Streets. All who take an interest in the game are invited to attend.

Sanity, Tolerance And Co-operation Are Needed Today

Hon. R. Randolph Bruce Declares Canada Must Help World Overcome Present Fears—Foresees Benefits to Dominion From Japan

INTERNATIONAL tolerance, international relations, international sanity and international co-operation are the crying needs of the world today, Hon. R. Randolph Bruce, former Lieutenant-Governor of British Columbia and recently appointed Canadian Minister to Japan, told a joint luncheon of the Men's Canadian Club and the Kiwanis Club at the Empress Hotel yesterday. His remarks were greeted with enthusiastic applause.

He said he heartily agreed with the King's terse statement: "Humanity today is crying out for peace." All Canadians might well thank God that Providence had seen fit to cast their lives in "this wonderful country," the speaker declared.

Canada must help the rest of the world to overcome its present fear. "The greatest curse in the world today is fear among nations—in commerce," the minister asserted. "Fear breeds hatred and hatred breeds wars."

SUPPORTS LEAGUE

Mr. Bruce came to the support of the League of Nations, saying it had done "some very good work," and if Canadians could not say good of it, then they should not "throw stones."

The speaker said he and Mrs. Bruce looked forward to going to Japan.

"It has been said by the Canadian minister to Washington that the first essential of a diplomat is an able and clever hostess and wife. That I've got," he smiled, amid applause.

Reviewing the remarkable growth of Japan in the last sixty years, even though its natural wealth was insignificant, Mr. Bruce declared it had not yet reached its zenith.

SHARE IN GROWTH

"And we are going to share in her growth," he maintained. In 1932 Japan did a business of $42,000,000 with Canada, and this Dominion purchased only $12,000,000 in return. As a result of trade barriers erected by Canada against Japan since then, the business dropped many millions. With these tariffs now removed, Canada, and more especially British Columbia, may well look for a great market in the "Land of the Rising Sun," and, in addition, in China, where a bloodless revolution is taking place.

The forthcoming Canadian Chamber of Commerce good-will trade mission to Japan and other countries of the Far East was lauded by the speaker, who said there was nothing that removed prejudices better than personal contact. He expressed the hope Victoria businessmen would join the party.

In conclusion, Mr. Bruce said: "I can assure you that you have an enthusiastic representative going over to Japan to carry on the work so well started by your previous representative." He extended an invitation to all present to call at the Canadian Legation when they visited Tokio.

PRAISE SPEAKER

J. W. Hudson, vice-president of the Men's Canadian Club, introduced the speaker, referring to him as one having "left an indelible imprint on the hearts and minds of the people" through his services as Lieutenant-Governor of British Columbia.

Hugh Allan voiced the appreciation of the meeting and paid tribute to Mr. Bruce as the right man for the important post in Japan.

Those seated at the head table were Mr. Bruce, Mr. Hudson, Mr. Allan, Acting Mayor James Adam, William Luney, Chief W. W. Foster, Vancouver Police Department; Sir Charles Deime-Radcliffe, Hon. Frank M. McPherson, Sir Percy Lake, Sir Richard Lake, Capt. W. Hobart Molson, John Cochrane and Rev. E. F. Church.

BAN FAILS TO HALT FRESHMEN

Students at University of B.C. Parade Through Vancouver Streets

VANCOUVER, Oct. 6 (P.)—Freshmen of the University of British Columbia, disregarding a ban of the Students' Council, held their annual "snake dance" down Vancouver's main streets tonight, with only one casualty to their four-block-long ranks.

The casualty was Donald Parkham, nineteen-year-old Varsity freshman, who suffered a severely slashed wrist when he pushed his hand through the windshield of an automobile which tried to break through the students' lines. He was in hospital, but his condition was not serious.

Starting on the upper part of Granville Street, the freshmen wound their way down Vancouver's main street, through hotel lobbies, across theatre stages and into cafes, barging over anyone who tried to block their way, by sheer force of numbers.

Traffic was stopped on different parts of Hastings Street for almost half an hour, as the paraders made their way to Chinatown, where the "snake dance" ended.

No damage was reported at police headquarters.

ATHLETIC CLUB HOLDS CONCERT

Marigold Hall Is Scene of Variety Programme as First of Series

There was a large attendance at the vaudeville concert which opened the season's activities of the Marigold Athletic Club last evening in the Marigold Community Hall.

The feature attraction of the entertainment was a half-hour of magic, mirth and mystery by Frank Merryfield, who kept the audience in suspense with his tricks of sleight-of-hand. Solos by Mr. Frank Rowley were greatly enjoyed, and later, in a duet with Mrs. Smythe, he received generous applause. Mrs. Smythe also contributed a group of delightful vocal numbers.

OTHER ATTRACTIONS

Miss Wynne Shaw, of the Russian Ballet School, received enthusiastic applause for her tap dances. A trumpet solo by Mr. C. Alexander won merited applause.

Betty Howell, comedienne, was well received in her comic songs and impersonations. Singing "Over the Hawthorne Hedge" and "Moonlight and Roses," Mrs. T. Floyd, soprano, and Mrs. M. Pebernat, contralto, scored an instant hit. Another solo by Mrs. Floyd was responded to by "Comin' Thru' the Rye." Miss Elsie Fryatt was an excellent accompanist for the soloists.

AIMS OF CLUB

During the interval, Mr. T. Hooper, honorary manager of the Marigold Athletic Club, thanked the audience for their support, and briefly outlined the origin and future aims of the club which, since its inception last May, has met with splendid success.

The softball team won the championship in the Saanich League, and also the Taylor Cup. The membership has increased in numbers to warrant the leasing of the Marigold Hall for sixteen nights a month during the Winter season. A programme of activities is being arranged, which includes a soccer team in the Saanich League. It is expected that the membership of the club will double during the next month, as teen-age girls and boys look for some kind of wholesome healthy exercise during the Winter evenings.

The programme for the concert was in charge of Mr. T. S. Floyd, who acted as chairman. After the concert the artists were given refreshments by a group of the ladies' committee which included Mrs. T. Hooper, Mrs. Clare and Mrs. G. Rafter.

City Council to Consider Appeal Of Court Order

AN informal City Council meeting today will consider whether the order made by Mr. Justice D. A. McDonald in Supreme Court on September 19, restraining the council from acting on its resolution of August 31 in the C. S. Henley refunding scheme, will be appealed by the city. The finance committee will present a report at today's session, scheduled for 4 p.m. The city legal department recently urged appeal of the court ruling, but no action was taken by the council.

Dr. H. E. Ridewood Named President Of Medical Men

Victoria Medical Association elected Dr. H. E. Ridewood president at a dinner-meeting in the Empress Hotel, Monday night.

Dr. G. W. Bissett, Duncan, was chosen vice-president. Dr. Norman C. Cook was named honorary secretary, and Dr. Charles A. Watson, honorary treasurer.

The meeting was addressed briefly by Dr. Morris W. Thomas, Vancouver, executive secretary of the College of Physicians and Surgeons of British Columbia.

APPEALS FROM LONG SENTENCE

Bank Robbery and Murder Under Review by Members of Court

The appeal of Fred H. Healey, who was convicted in Vancouver at the Assizes and sentenced to fifteen years in the penitentiary by Chief Justice Morrison for his connection with the murder of the bank clerk, Hobbes, in that city on January 15, 1936, is now before the Court of Appeal.

The prisoner is represented by C. Carmichael, who puts forward the argument that the accused was not proved to have had any guilty knowledge of the crime. The accusation is that the prisoner was an associate with Earl Dunbar, Charles Russell, Jack Hyslop and George F. Lawson, who committed the crime of murder. The charge against Healey was that he was an accessory after the fact and that he assisted the prisoners to make their attempted escape.

A. B. Macdonald, K.C., is appearing for the Crown.

Mr. Carmichael contends that there is nothing whatever in the evidence to show that the prisoner Healey had anything to do with the crime. It was acknowledged that he knew the parties connected with the murder. He had driven some of them on occasions, but there was nothing to connect his client with the crime.

The code required that the Crown must prove beyond all reasonable doubt the connection of the accused. He said that the jurists in England had laid it down that it were better to let nine guilty men off than to hang one innocent one.

The shooting of the bank clerk took place on January 15, but it was not until January 16 that the victim died. The evidence would show, he contended, that the accused had no connection with the perpetration of the crime after January 15.

The appeal will be continued this morning.

The peremptory list for today is as follows:

Rex vs. Healey at bar.
Wong Soon et al vs. Gareb.

Committees to Decide Course On Foreclosure

To decide what course the city should take in its foreclosure proceedings against the Panama Pacific Grain Terminals Ltd., the city finance committee and the business and trade development committee will meet this afternoon.

The committee will discuss a letter from Tait & Marchant, local law firm, requesting that some other action than foreclosure be taken, because it was possible some outside business could be brought into the terminals.

GARDEN PAPERS GIVEN SOCIETY

Victoria Horticultural Group Hears Three Speakers at Monthly Meeting

Three interesting and instructive papers were given members of the Victoria Horticultural Society at the monthly meeting last night at the City Hall. The principal speaker, however, was W. B. Anderson, who gave an enlightening treatment of a subject of particular interest to growers of fruit on Vancouver Island. He dealt with the growing of cherries on the southern end of the Island, a branch of horticulture with which he is familiar from practical experience gained over a long period.

CARE OF TREES

Mr. Anderson told of the various types of cherries suitable for commercial purposes, their culture, cultivation, with a number of useful hints on the care of trees and methods of destroying pests. Unlike most of the small-fruit trees, the cherry, he said, was not subject to the general run of pests, although there were two or three insects that attacked the trees, but those were easily destroyed if the right methods were used.

OTHER SPEAKERS

Other papers were given by D. D. McTavish, president of the society, on "Narcissus and Daffodils." E. M. Whyte also gave a paper on "Spring Bulbs and Their Care." Both proved interesting and instructive from the standpoint of the amateur gardener.

Winners of the monthly contest this month for chrysanthemums were: First, Mr. Rawlins, and, second, Mr. Mayhew.

SEND YOUR RUGS TO New Method LAUNDRIES LIMITED

WARSHIPS SENT TO INVESTIGATE SEIZURE

HARBIN, Oct. 6 (P.)—Manchukuan authorities sent several warships to Muho today to investigate the seizure of a food supply ship by Soviet forces. They said 300 miners along Amur River would starve if the supplies did not reach them.

JERUSALEM, Oct. 6 (Jewish Telegraphic Agency)—The Government moved today to end sabotage by arresting thirty-six Arabs and accusing fifteen more of damaging the Iraq Petroleum Company pipeline.

Little Stories for Bedtime

Buster Takes Farmer Brown's Boy's Pail

By THORNTON W. BURGESS

The question is, did Buster Bear steal Farmer Brown's Boy's pail? To steal is to take something which belongs to someone else. There is no doubt that he stole the berries that were in the pail when he found it, for he deliberately ate them to the last one. He knew well enough that someone had picked them, for whoever heard of blueberries growing in tin pails? So there is no doubt that when Buster took them he stole them. But with the pail it was different. He took the pail, but he didn't mean to take it. In fact, he didn't want that pail at all.

With a mighty "Whoof!" he started for the Green Forest as fast as his legs could take him

You see it was this way. When Buster found that big tin pail brimming full of delicious berries in the shade of that big bush in the Old Pasture he didn't stop to think whether or not he had a right to them. Buster is so fond of berries that from the very second that his greedy little eyes saw that pailful he forgot everything but the feast that was waiting for him right under his very nose. He didn't think anything about the right or wrong of helping himself. There before him were more berries than he had even seen together at one time in all his life, and all he had to do was to eat and eat. And that is just what he did do. Of course, he upset the pail but he didn't mind a little thing like that. When he had gobbled up all the berries that had rolled out he thrust his nose into the pail to get all that were left in. Just then he heard a little noise as if someone was coming. He threw up his head to listen, and somehow he never did know just how, the handle of the pail slipped back over his ears and caught there.

This was bad enough, but to make matters worse, just at that very minute he heard a shrill, angry voice shout: "Hi, there! Get out of there!" He didn't need to be told whose voice that was. It was the voice of Farmer Brown's Boy. Right then and there Buster Bear nearly had a fit. There was that awful pail fast over his head so that he couldn't see a thing. Of course that meant that he couldn't run away, which was the thing of all things he most wanted to do. You see, big as he is, and strong as he is, Buster is very shy and bashful when human beings are around. He growled and whined and squealed. He tried to back out of the pail and couldn't. He tried to shake it of and couldn't. He tried to pull it off, but somehow he couldn't get hold of it. Then there was another yell. If Buster hadn't been so frightened himself he might have recognized that second yell as one of fright, for that is what it was. You see, Farmer Brown's Boy had just discovered Buster Bear. When he had yelled the first time he had supposed that it was one of the young cattle who live in the Old Pasture all Summer, but when he saw Buster he was just as badly frightened as Buster himself. In fact, he was too surprised and frightened even to run. He just stood still and stared after that second yell.

Buster clawed at that awful thing on his head more frantically than ever. Suddenly it slipped off so that he could see. He gave one frightened look at Farmer Brown's Boy, and then with a mighty "Whoof!" he started for the Green Forest as fast as his legs could take him, and this was very fast indeed, let me tell you. He didn't stop to pick out a path, but just crashed through the bushes as if they were nothing at all, just nothing at all. But the funniest thing of all is this—he took that tin pail with him. Yes, sir, Buster Bear ran away with the big tin pail of Farmer Brown's Boy. You see, when it slipped off the handle was still around his neck, and there he was running away with a pail hanging from his neck. He didn't want it. He would have given anything to get rid of it. But he took it because he couldn't help it. And that brings us back to the question: Did Buster Bear steal Farmer Brown's Boy's pail? What do you think?

Next story: Sammy Jay Makes Things Worse for Buster.

We Have Just Received a New Shipment of
SCHICK ELECTRIC SHAVERS
$16.50
F. W. FRANCIS
Jeweler 1210 Douglas St.

Members of Victoria-Columbia Lodge No. 1, A.F. & A.M., B.C.R., are requested to meet at the Masonic Temple, Pleasant Street, on Wednesday, October 7, at 1 p.m., for the purpose of attending the funeral of the late Brother Edward J. Tasmales, of Ionic Lodge, No. 89, A.F. & A.M., Seattle. Members of other local lodges and sojourning brethren in good standing are also invited.

By order of the Worshipful Master.
J. R. SAUNDERS, Secretary

FOUND!
Through The
Colonist Want Ads.
Phone E 4114
It is an old story . . . the very thing she needed was listed in The Colonist Want Ads . . . and such a bargain. Shop through the Want Ad column today . . . you'll find it pays.
The Daily Colonist
Classified Ad Dept.
Open 8 A.M. to 10 P.M.

EAT PLENTY OF FISH FOR health

The Coldness and Purity of Dominion Waters Make Canadian Fish and Shellfish World Famous for Prime Quality and Flavour

LIGHT . . . easily digested . . . choice and varied in flavour . . . Fish is one of the best foods you can eat regularly. It is not only a tempting delicacy . . . adaptable to scores of delicious and economical recipes. It is a definite health food . . . abundantly provided with proteins for strength and energy . . . vitamins for good general health . . . mineral salts that are so vital to physical well-being . . . rich also in iodine and copper that helps make good rich blood.

Make Any Day a Fish Day. Eat Fish often throughout the week. You have a world of flavour to choose from because there are over sixty kinds of Canadian food fish available . . . each with an individual flavour . . . each a real economy through its firm, appetizing meat that gives you nourishment in its most delicious form. No other food gives you more value for your money . . . more nourishment for every cent expended . . . than Canadian Fish and Shellfish.

See that Canadian Fish foods figure frequently on your table. Whether you like seafish, shellfish, or fresh water fish . . . whether you prefer it in the fresh form or frozen, canned, pickled, smoked or dried . . . you will get your favourite always in prime condition because of Canada's organized facilities.

DEPARTMENT of FISHERIES, OTTAWA

FISH CROQUETTES

2 Cupfuls of flaked, cooked or canned fish (any kind of Canadian Fish can be used)
2 Tablespoonfuls of chopped parsley
½ Teaspoonful of lemon juice
1 Cupful of thick, hot, White Sauce (4 Tbsp. of flour to 1 Cup of milk)
1 Egg
2 Tablespoonfuls of water
About ¼ Cupful of sifted bread crumbs

Combine the flaked fish with the parsley, lemon juice and white sauce. Mix well, adding additional salt and pepper if necessary. Chill thoroughly, then shape into croquettes. Roll in the bread crumbs, dip in the egg which has been slightly beaten and mixed with the water, and roll again in the crumbs. Fry in deep hot fat (375 to 400 deg. Fahr.) for 5 minutes or until nicely browned.

Write FOR FREE BOOKLET

Department of Fisheries, Ottawa
Please send me your free 52-page Booklet, "Any Day a Fish Day," containing 100 delightful and economical Fish Recipes.
Name
Address
MD-1

ANY DAY A FISH DAY

KIRKHAM'S

PHONES Groceries G 8131 — 612 FORT ST. — Meat - G 8135 Fruit - E 8031

CHEERFUL SERVICE — LOW PRICES

MEATS	Delivered	FISH	
Lamb Chops per lb.	20c	JUST ARRIVED—A CAR OF SMOKED AND SALTED FISH	
Mutton Chops per lb.	13c		
Steak 1 lb. / Kidney ¼ lb.	for 20c	Salt Cod 1's	25c
Rolled Roast per lb.	15c	Haddies Large lb.	20c
Cooked Corn Beef lb.	15c	Haddie Fillet per lb.	18c
Mincemeat Fresh made	2 lbs. 25c	Chicken Haddie lb.	15c

Here's Cheap Heat!

Famous B.C. Electric Coke . . . heats the house 24 hours on two fills . . . no smoke, soot or ashes! Try a ton—only $10, delivered up to three miles!—and charge it on your light bill.

B.C. ELECTRIC — Garden 7121

WOOD AND COAL SAWDUST

J. E. Painter & Sons

PHONE G 3541 — 617 CORMORANT ST., VICTORIA

Scribes Charged By Officials in Jarrett Incident

NEW YORK, Oct. 6 (AP).—Two members of the United States Olympic committee charged newspapermen aboard the Ss. Manhattan "enticed" Eleanor Holm Jarrett into drinking, which ultimately led to her dismissal from the swimming team.

"Eleanor Holm Jarrett was enticed into drinking by the press," said Dietrich Wortmann. "They got her into trouble, and then because they were sorry for her they started writing stories to help her out."

Frederick W. Rubien, secretary of the committee, also criticized the press "for perpetrating the Jarrett incident."

The officials expressed their opinions last night at the annual meeting of the Metropolitan Association of the Amateur Athletic Union.

Mrs. Jarrett termed Wortmann's charges "ridiculous."

"I wasn't 'enticed' into doing anything," the swimmer added.

CULBERTSON on CONTRACT

By Ely Culbertson

World's Champion Player and Greatest Card Analyst

WHEN TO DOUBLE FOR PENALTIES

Any double which is not meant for a take-out is a penalty double.

You should double for penalties only when you expect to defeat the opponents by two tricks or more, for otherwise there is danger that a freak distribution might permit the opponents to avoid the loss of some expected trick and make their contract.

When you are confident that, if you were to continue bidding, you could make your contract, you should double only when the expected set is worth at least as much as the value of the trick score you could make. Remember that a game is worth about 500 points; a part-score about 160 points.

HOW TO COUNT TRICKS FOR A PENALTY DOUBLE

Against your opponents' trump contracts, you can expect to win tricks only with defensive honor tricks and with trump tricks in the opponents' suit.

You count your own honor tricks and your expected winners in trumps. You add to these the honor tricks which your partner has guaranteed by his bidding. If the total of these tricks is two more than you need to defeat the opponents you should double.

The king of a suit bid by your right hand opponent should be counted as one trick, not a half; the A Q of a suit by your right hand opponent as two tricks, not one and a half.

A MATTER OF DIRECTION

The importance of leading from one hand instead of the other is not always appreciated by average players unless it is a clear case of finessing. There are, however, many other sound reasons of manoeuvring the lead to the desired hand. A typical situation is described in today's hand.

West dealer.
Both sides vulnerable.

NORTH
♠ Q J 9 3
♥ Q 5
♦ A Q 10
♣ A K J 2

WEST
♠ A
♥ A K J 10 4 3 2
♦ 7 4
♣ 10 9 7

EAST
♠ 10 8 7 4
♥ 9 8
♦ 6 5 2
♣ Q 8 5 3

SOUTH
♠ K 6 5 2
♥ 7 6
♦ K J 9 8 3
♣ 8 4

The bidding

West	North	East	South
1 ♥	Double	Pass	1 ♠
3 ♥	3 ♠	Pass	4 ♠
Pass	Pass	Pass	

West's jump bid at his second opportunity was a belated and futile effort to keep the opponents from getting together. He should have thought of this at his first bidding opportunity, for his hand was ideal for an opening three bid. Admittedly, on this hand North could not have been shut out of the bidding, since he had available to him such an excellent take-out double.

It should be noted that South responded properly with his major suit, even though it was only four long and very anemic, rather than with his five card minor suit.

West opened the heart king and followed with the ace, then shifted to the ten of clubs. Dummy won with the king, and declarer now made a careless play. He laid down the queen of spades. West won with the ace and led another club. Dummy won and the jack of spades now disclosed the disappointing news that another spade trick had to be lost to East. Thus, the contract was defeated one trick.

This is one of the most common types of errors. From West's bidding declarer could have been fairly certain that he held the spade ace. While it was unlikely that it was blank, there was no reason not to guard against such a possibility. Declarer should have entered his hand with a diamond, and led a low spade up to dummy, this being the standard way to discover distributions of the type actually existing. The ace in this case would have felled nothing but the deuce from declarer's hand and the three from dummy, instead of slaughtering one of the vital honors, and thus only three tricks in all would have been lost.

TODAY'S QUESTION

Question—Is a one no trump response to partner's opening suit bid a negative response in the Culbertson system?

Answer—Yes.

TOMORROW'S HAND

North, dealer.
North-South vulnerable.

NORTH
♠ 7 5 4
♥ A 7 2
♦ K 10 6
♣ A Q J 5

WEST
♠ 6 2
♥ 9 8 6 5 3
♦ 9 3 2
♣ K 7 4

EAST
♠ Q J 10 8 3
♥ J 10 4
♦ 5
♣ 10 8 6 2

SOUTH
♠ A K 9
♥ K Q
♦ A Q J 8 7 4
♣ 9 3

Mr. Culbertson will discuss this hand in tomorrow's article.

In Society

Every lady in society finds it difficult to meet all her engagements and keep feeling bright and lively without some assistance, at certain times, from such treatment as Paradol.

There is the nervous and mental strain which so often brings on headaches and irritability and also the usual two or three days of discomforts at certain times.

With a package of Dr. Chase's Paradol in the hand bag you can quickly check pain and drive away the fevered condition which brings such discomforts.

Paradol acts very quickly, is safe and leaves no disagreeable after effects. One lady writes as follows:—

"I suffer greatly from pains at certain times and I found Paradol just what I needed. It relieved my pains quicker and more effectively than other medicines that I have taken for the same thing."

Dr. Chase's Paradol

Social Agencies Are Co-operating For Public Weal

Meeting of Representatives of Government, City And Private Health Services Held Last Night At Y.W.C.A., Discusses Many Aspects of Work—Miss Whitton Coming Here

DESIGNED as a review of the public health services available in Greater Victoria, including those provided by the Provincial Government and semi-private agencies, the programme given at the meeting of the Council of Social Agencies, held last evening at the Y.W.C.A., produced a wealth of interesting and valuable material bearing on the subject.

F. E. Winslow, chairman of the recently-organized society, was in the chair, and the audience was splendidly representative of the numerous societies and individuals engaged in social welfare work of various kinds. Several other merely interested listeners were present. The nature and extent of social services, something about their organization, financing and general management, the means whereby the public could secure the advantages of the services; the relation of one service to another, became apparent through the contributions of the eight speakers.

An announcement of general interest was made by Dr. H. M. Cassidy, chairman of the programme committee, when he stated that Miss Charlotte Whitton would be here in November and hoped to hold a conference on social work on November 3 and 4. The morning programme would be devoted to child welfare and the afternoon to family welfare. Miss Whitton herself would be the speaker at the luncheon and evening meetings, her subjects to be "National Welfare Programme for Canada" and "Planning a Community Welfare Programme."

PROVINCIAL SERVICE

Dr. H. E. Young, Provincial health officer, was the first speaker. He gave a brief sketch of the functions and duties of the Provincial Board of Health, with special reference to these as they affected Greater Victoria. He also touched on the relationship of the Provincial Board of Health to the local health departments and the school medical services.

The national character of four aspects of health work, viz., child welfare, tuberculosis, venereal disease and mental health was particularly emphasized. These four matters must be attacked nationally, said Dr. Young, who contended that it would be futile for the provinces to try to deal with the problem in a local way. He also showed how the Board of Health assisted public health nursing.

TUBERCULOSIS CONTROL

Dr. F. E. Kincaid spoke on tuberculosis control and explained the set-up of the organization functioning to fight the disease in British Columbia. The division of T.B. control was part of the Provincial Board of Health, and the Provincial medical director for T.B. control (Dr. W. H. Hatfield) was the head of this, with central office in Vancouver.

This was divided into three units—Vancouver unit, Tranquille unit and Victoria and Vancouver Island unit. Dr. Kincaid is the director of the Vancouver Island unit, his office being in the Jubilee Hospital. The in-patient department consists of forty beds at the Jubilee Hospital and twenty at St. Joseph's, all of which were continuously filled.

During the meeting Dr. Kincaid presented to the society the need of an anti-tuberculosis association here. This matter was referred to the executive.

BEHAVIOUR PROBLEMS

Miss E. Grubb, general secretary of the Friendly Help Welfare Association, spoke of mental hygiene clinic and child guidance work. Appointments to the clinic were made through the Friendly Help Welfare Association, the clinic being for consulting purposes in connection with behaviour problems, the idea being that by immediate treatment more serious mental disturbance might be prevented.

Dr. Richard Felton, city health officer, told of the services rendered to the community by his department, the head of which (board of health) were the Mayor and aldermen, with a committee composed of Alderman Dr. J. D. Hunter, as chairman, and Aldermen P. R. Brown and R. A. C. Dewar.

Dr. Berman, medical health officer for Saanich, told about the educational programme carried on by himself and the nurses of the district. Dissemination of information and knowledge was particularly stressed. He also told about the use of vaccination, and the gradual education of the public to the advantages of this. Nurses in training at Jubilee Hospital were now taking their public health training in Saanich, which was trying to make itself a model in respect of public health. An effort was made, Dr. Berman stated, to give every child in Saanich a physical examination at least once a year.

SCHOOL HEALTH

Dr. Murray Anderson, recently appointed medical health officer for the public schools of the city, paid a tribute to the work done by his predecessors, Dr. David Donald and Dr. Arthur Price. He appreciated the idea of co-ordination as represented in such an organization.

Miss Cressor, superintendent of the Victorian Order of Nurses, gave the history of this nationally organized body, the chief superintendent of which is Miss Smellie.

F. E. Winslow, who presided, speaking for the Friendly Help Welfare Association, told of the need of day nursery care for certain children. This matter was referred to the executive. He also thanked Mrs. Kenneth Barr for arranging the meeting.

YANKEES FINISH IT

OFFICIAL BOX SCORE

New York (American League)

	A.B.	R.	H.	O.	A.
Crosetti, ss	4	0	0	0	1
Rolfe, 3b	6	1	3	3	2
Di Maggio, cf	6	1	3	2	0
Gehrig, 1b	5	1	1	10	0
Dickey, c	5	2	0	3	0
Selkirk, rf	5	2	2	3	0
Powell, lf	5	3	3	3	0
Lazzeri, 2b	4	2	3	3	5
Gomez, p	3	0	1	0	3
Murphy, p	2	1	1	0	0
Totals	45	13	17	27	11

New York (National League)

	A.B.	R.	H.	O.	A.
Moore, lf	5	2	2	2	0
Bartell, ss	3	2	2	0	2
Terry, 1b	4	0	1	6	1
Leiber, cf	2	0	0	6	0
Mayo, 3b	1	0	0	0	0
Ott, rf	4	1	2	3	0
Mancuso, c	3	0	0	4	0
*Leslie	1	0	0	0	0
Danning, c	1	0	0	0	3
Whitehead, 2b	3	0	0	1	2
Ripple, cf	0	0	0	1	0
Jackson, 3b	3	0	1	0	0
Koenig, 2b	1	0	0	1	0
Fitzsimmons, p	1	0	0	0	1
Castleman, p	2	0	1	0	0
**Davis	1	0	0	0	0
Coffman, p	0	0	0	0	0
Gumbert, p	0	0	0	0	0
Totals	35	5	9	27	6

*Batted for Mancuso in 7th.
**Batted for Castleman in 8th.

Score by Innings

New York (A.)	021 200 017—13
New York (N.)	200 010 110— 5

Errors: Rolfe, Di Maggio, Danning. Runs batted in: Ott, 3; Powell, 4; Gehrig, Gomez, Rolfe, 2; Terry, Lazzeri, Moore, Murphy, Crosetti, Di Maggio, 1. Two-base hits: Ott, Bartell. Three-base hit, Selkirk. Home runs: Powell, Ott, Moore. Sacrifice hits: Terry, Leiber. Earned runs: New York Americans, 13; New York Nationals, 5. Left on bases: New York Americans, 11; New York Nationals, 10. Bases on balls: Gomez, 4 (Bartell 2, Leiber, Ott); Murphy, 1 (Ripple, Gumbert, 3 (Lazzeri, Crosetti, Gehrig); Castleman, 2 (Dickey, Crosetti); Coffman, 1 (Selkirk). Strikeouts: Fitzsimmons, 1 (Crosetti); Gomez, 1 (Leiber); Castleman, 5 (Powell 2, Lazzeri, Gomez, Murphy); Murphy, 1 (Koenig); Gumbert, 1 (Dickey). Pitching summary: Fitzsimmons, 5 runs, 9 hits in 3 2-3 innings; Castleman, 1 run, 3 hits in 4 1-3 innings; Coffman, 3 runs, 3 hits in 0 innings (none out in ninth); Gumbert, 4 runs, 2 hits in 1 inning; Gomez, 4 runs, 8 hits in 6 1-3 innings; Murphy, 1 run, 1 hit in 2 2-3 innings. Winning pitcher, Gomez; losing pitcher, Fitzsimmons.

Umpires: Geisel, Magerkurth, Summers, Pfirman.
Time of game, 2:50.

Roger Babson, well known in the United States as a financial expert, has been elected Moderator of the Congregational and Christian Church of America. In the first of a series of letters of advice to the church constituency, he suggests practices that would, in his opinion, assist in remedying the steadily decreasing church attendance. He advocates five services each Sunday, beginning at 8 a.m. No service should last more than an hour. No written sermons should be read, except when the minister is specially inspired. Emphasis should be put on prayer in worship.

Announcements

Beware of Depilatories! — Paste! Powder! Wax! Liquids! or Pumice Stone. They all merely remove the hair temporarily, which, sooner or later, returns, growing stronger and stronger all the time. Advertisements to the contrary are but to sell these preparations. Electrolysis alone is the absolutely permanent cure. It is the one method which has the unqualified sanction of the medical profession all over the world. Call for booklet. Miss Hanman, 503 Sayward Building. Phone G 7642.

Quality, Service and Reliability—has linked us to our valued customers for many years. We still continue to improve as time goes on—changing our methods and styles to meet modern conditions. Try us with your next printing order and be satisfied. The Colonist, 1211 Broad Street—Printing, Lithographing, Bookbinding, Engraving.

Women's Parish Guild, Christ Church Cathedral, will hold a rummage sale in Memorial Hall today at 9:30 a.m.

Holley's Cafe now employ all white help and offer the finest home-cooked meals on popular priced menus.

Dr. Watson's Oak Bay Studio of Music—1093 Foul Bay Road, opens Oct. 5.

V.O.N. Rummage Sale, Saturday, October 10, 9 a.m. 637 Fort Street.

City and District

Lake Hill Centre—Lake Hill Community Centre will hold its monthly meeting tomorrow at 8:30 p.m.

Public Library—The Victoria Public Library will be open to the public on Thursday morning, as usual.

Permit Issued—A permit covering improvements costing $3,400 to the Worthington Bros. Garage, 831 Yates Street, has been issued by the city building department.

Roof Fire—Considerable damage was done by fire yesterday to the roof of a house at 2026 Fernwood Road. Firemen battled the flames for one and a half hours.

Juveniles Held—Arrested Monday night, two boys will appear in juvenile court today in connection with the theft of a scarf and a medical equipment kit from the car of Dr. D. M. Baillie.

Trades Council to Meet — The regular meeting of the Victoria and District Trades and Labor Council will be held this evening, commencing at 8 o'clock, in the Labor Hall.

Fines Are Imposed — Three offenders against the regulations requiring slowing down by auto drivers when passing schools were called upon to pay fines of $10 each in the city police court yesterday.

Donates Prizes—The prizes to be given to the winners of the poster contest held in connection with the Anti-Vivisection Society's World-day-for-animals tea on Saturday, were very kindly donated by Mrs. E. Somerville, Seattle.

To Meet Tomorrow—A meeting of the Truck Drivers and Helpers' Union No. 101, will be held in the Trades and Labor Hall, 602 Broughton Street, tomorrow at 8 p.m. All members and anyone interested are requested to attend.

Saanich Conservatives—The annual meeting of the Word Five Saanich Conservative Association will be held this evening at 8 o'clock in the Royal Oak Community Hall. All members are requested to be present.

Conservatives Meet — Ward Five Conservatives will hold their annual meeting on Friday, for the election of officers and the presentation of annual reports. F. J. Crowhurst is chairman. The meeting will be held at the Conservative rooms, Campbell Building, commencing at 8 p.m.

Pro Patria Branch—The membership, finance and executive committees of Pro Patria Branch, Canadian Legion, will meet in the clubrooms, Courtenay Street, on Friday. The first two meeting are scheduled for 7 and 7:15 o'clock respectively, while the executive will meet at 8 o'clock.

To Discuss Parks—British Columbia will renew the subject of Federal development of national parks within the province when Hon. T. A. Crerar comes to the Coast. Hon. A. W. Gray intimated yesterday. Transfer of Mount Robson park to national control has been suggested but not decided upon.

Growers to Meet—Potato growers of District Seven, comprising Esquimalt, Saanich, Victoria and the Islands, are notified of a meeting to be held tomorrow evening in the Keating Temperance Hall at 8 o'clock. All growers interested in marketing their product are requested to attend.

Cyclist Recovering — Fred Acreman, 1376 Begbie Street, is recovering from a knee injury suffered Monday night when his bicycle was in collision at the intersection of Balmoral Road and Quadra Street with an automobile driven by Simon Johnson, 1916 Davie Street, according to a city police report.

Consider Zoning By-Law — Oak Bay municipal council held a meeting last night, at which the zoning by-law was considered at length. There are many aspects of it that require attention. Further meetings will have to be held before a conclusion is reached over the matter.

Men's Guild Meeting—St. Mary's Men's Guild, Oak Bay, will hold its regular meeting in St. Mary's Hall, Yale Street, tomorrow evening at 8 o'clock. All men of St. Mary's Church are cordially invited to attend. The speaker will be Brigadier J. Sutherland Brown, who will conclude the most interesting subject started at the last meeting.

Condition Improved—Condition of Cecil P. Smith, 111 Ladysmith Street, who suffered a rifle shot wound while hunting Sunday morning on the Malahat, was reported yesterday at St. Joseph's Hospital as improved. When a companion's gun was accidentally discharked, a high-powered bullet passed through Smith's leg.

Appointed Delegate—Rev. Dr. W. G. Wilson, pastor of First United Church here, has been appointed a delegate to the World Conferences on Life and Work and on Faith and Order, to be held during August, 1937, in Oxford and Edinburgh, respectively. It was announced during the meeting of the general council of the United Church of Canada held in Ottawa.

Officials Please—In his study of the marketing of apples and pears in Canada and the United States during the last seven weeks, he was favorably impressed by the courtesy of officials of the Government. P. H. Thomas, chief horticulturist of Tasmania Department of Agriculture said last night at the Strathcona Hotel. He will leave for the Antipodes on the Ss. Niagara today.

Annual Meeting — The annual meeting of the British Columbia Historical Association will be held in the Provincial Library on Friday evening at 8 15. Reports of officers and conveners of standing committees will be read and the retiring president Dr. J. S. Plaskett will deliver his address on "Early Plans for Road Transportation in British Columbia."

Diocesan Service—There will be a united diocesan service of inspiration and intercession in Christ Church Cathedral this evening at 8 o'clock, the singing being led by the choirs of the rural deanery, while the clergy of the diocese who have been attending the recent conference will take their places in the procession with which the service will open. The Bishop of Columbia will give the address.

Appeals Considered—Fourteen appeals, representing forty pieces of property in Victoria, were heard yesterday by the city court of revision on the assessment roll. Reductions on improved property totaled $8,170, including slashes on several old structures in the business section. There was no reduction in land assessments. Thirty-five appeals remain to be heard and more will be considered when the court resumes tomorrow afternoon at 2 o'clock.

Want Judge's Evidence — In Supreme Court Chambers here, Mr. Justice Murphy postponed the hearing of an argument in a dispute over a note, in which the counsel are F. C. Elliott, of this city, and W. C. Thomson, Vancouver. Mr. Elliott wished to obtain an order for taking the evidence of Judge Featherstone in Spokane, but this was opposed by W. Cameron, Vancouver, as he said there was nothing to show that the witness would not come here. The court postponed decision.

Minister Expected—Hon. Ian Mackenzie, Minister of National Defence, is expected to pay a formal call to Victoria today from Vancouver, where he has been for the last few days. He will be guest of honor at a dinner this evening at Work Point Barracks, and will be waited on by numerous delegations during a brief stay here. Norman Senior, formerly legislative news correspondent here for The Sun, Vancouver, is traveling with the minister as his private secretary.

Serious Charge—In the city police court yesterday morning, John McLean and Alex Watson were charged with having a case of fishing tackle in their possession valued at more than $25, knowing the same to have been stolen. The tackle is owned by George Patton. The accused elected to take their preliminary trials before the police magistrate, and were remanded until today for trial. Both pleaded not guilty. They were arrested by Detectives Henry Jarvis and Fearon Woodburn.

Season Nears End—Halibut fishing in Area Three, Northern British Columbia and Alaskan waters, is drawing to a close, though final date for the closure has not yet been set by the International Fisheries Commission, British Columbia fishery officials said yesterday. Areas One and Two closed on August 10, having taken their fish limits by that date. Area Three is enjoying a prolonged run this year, having spread out the permissive catch limit for the season as a whole.

To Tour Island—Premier Pattullo, who has accepted an invitation to attend a military dinner to be given in honor of Hon. Ian Mackenzie and Major-General E. C. Ashton, at Work Point Barracks today, will leave tomorrow for a brief tour of East Coast points in Vancouver Island. The Premier will drive to Courtenay and Nanaimo, where he is to address a luncheon of the Board of Trade, and will return Friday via Duncan, where he will call at the Fairbridge Farm School.

Wants to Get Counsel — J. H. Udell, who was convicted of robbery with violence in Vancouver and given a term in jail, appeared before the Court of Appeal yesterday in person to appeal from the decision. He asked for a few days' delay in order to get counsel. Cleeve White appeared for the Crown, and, while he did not want to prevent the prisoner getting an appeal, he pointed out that the Crown was inconvenienced in having to bring the prisoner over here. The case was put at the foot of the list.

Fly to Luncheon—A party of six members of the Kiwanis Club will today fly to Port Angeles for a meeting with the club from the Washington city. The programme in Port Angeles will be conducted by the Victoria members, and the plane, piloted by Maurice McGregor, will leave this city at 10 45 a.m., to return at 2 p.m. W. A. Luney, president; Harold M. Diggon, Kenneth Ferguson, Arthur Dowell, Gordon Denholm and Walter M. Walker will make the trip, with Mr. Diggon the principal speaker at the Port Angeles luncheon.

Report on Show—C. Wooley, judge, and Frank P. Boucher, show superintendent, presented their reports on the rabbit section of the Provincial Exhibition, at the monthly meeting of the British Columbia Provincial Rabbit Breeders' Association last night. It was said the stock displayed was of better quality and there was a greater variety of breeds. The Winter show of the organization will be held early in December, when prizes will be awarded. It was reported the rabbit market was improving both for wool and meat.

Champion Piper—James Coutts, a member of the pipe band of the First Battalion, Canadian Scottish Regiment, has been awarded the Piper's Star, in competition with John Gibson, of Vancouver. This award is regarded as the highest piping honor conferred on a competitor in British Columbia and is given through the Caledonian Society, by the Pipers' Society of Scotland, for competition at the Caledonian Games in Vancouver. Coutts and Gibson were tied for first honors in the aggregate lists at the Terminal City event and met again last Friday.

EIGHT DIE IN COLLISION

ROME, Oct. 6 (AP).—Eight aviators were killed, it was announced here tonight, when two bombardment planes returning from practise flight collided at Ferrara airport. All members of both crews were killed.

NOW *every home may* **OWN A HEINTZMAN PIANO**

Smaller in Size . . . Lower in Price . . . . but in every way a Piano of Heintzman Quality.

To fit the modern apartment or bungalow living-room, Heintzman & Co. have designed the ideal piano. It is "a small piano with a big tone," yet it preserves all the refinements of touch and action that have made the Heintzman Canada's most famous piano. We invite you to see it.

FLETCHER BROS.

1110 DOUGLAS STREET — (VICTORIA), LTD.

Travel by Motor Coach

"Highways Are Pleasant Ways"

COMFORT! SPEED! LOW FARES!

Full Information and Itineraries at

THE TRAVEL BUREAU

756 Yates Street — Telephone E 3833

You Owe Yourself Protection Through

Fire INSURANCE Automobile

ELSIE B. RICHARDS

Suite 7, Metropolitan Building, Opposite Postoffice

PHONE EMPIRE 7722

FOR RENT!

Two-Story Brick Building

In fine condition, **40 x 72,** with large warehouse adjoining. On large lot, Gorge Road and David Street. A fine **FACTORY** building for anything. Will make **8 LARGE APARTMENTS,** which would rent quickly. This is a fine **INVESTMENT. RENT** only **$40** or better. Price **$4,000.**

THE GRIFFITH CO. — Phone E 7181

Connell to Return As Maroon Goalie

OTTAWA, Oct. 6 (AP).—Alex Connell said tonight he had been given leave by the Ottawa fire department of which he is secretary, to return to his old position as goal-keeper of the Montreal Maroons in the National Hockey League.

COMMISSION ABOLISHED

QUEBEC, Oct. 6 (AP).—Abolition of Quebec Public Service Commission was announced here today by Premier Maurice Duplessis at the conclusion of a two-hour meeting of the Provincial Cabinet. The chairman of the commission, Adrian Beaudry, K.C., had resigned his commission membership shortly before the announcement was made.

MILLWOOD

$2.50 per Cord—Best in Town — Phone G 2647

George Harknett, Distributor

Lemon, Gonnason & Co., E7141

The Daily Cross-Word Puzzle

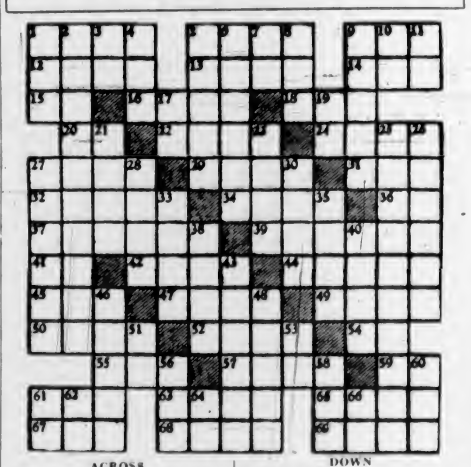

ACROSS

1. Hindu deity.
5. Old Greek coin.
9. Riotous crowd.
12. Sign.
13. Pay.
14. Some.
15. Aloft.
16. Containers.
18. Mohammedan name.
20. From.
22. Profits.
24. Betting figures.
27. Desert dweller.
29. Nerve clusters.
31. Coterie.
32. Pens.
34. Beetles.
36. Hence.
37. Oriental ruler.
39. Noxious substance.
41. French article.
42. Narrow opening.
44. Pilfered.
45. Cry of cat.
47. Stepped.
49. Epochs.
50. Round cheese.
52. Subject to debate.
54. Nearby.
55. To scatter for drying.
57. Implement.
59. Whether.
61. Duration of life.
63. Sound of cough.
65. Ox of Celebes.
67. Conjunction.
68. Communists.
69. Habit.

DOWN

1. Old French coin.
2. Urged solicitously.
3. Brother of Odin.
4. Emmet.
5. Possessor.
6. Sewed loosely.
7. King of Bashan.
8. Meadow.
9. Servants.
10. Concerning.
11. Alongside.
17. Within.
19. Behold!
21. To fall short.
23. Part of organ.
25. Loneliness.
26. Rocks.
27. To adopt.
28. Gambles.
30. God of love.
33. Seaman.
35. Locale.
38. Natural condition.
40. Rail.
43. Whistled.
46. To sprinkle.
48. Condemns.
51. Pronoun.
53. Preposition.
56. Patriotic Society (initials).
58. Rule.
60. Obese.
61. One.
62. To run.
64. Pronoun.
66. Negative.

ANSWER TO YESTERDAY'S PUZZLE

Social Activities and Notes of Personal Interest

Lovely Gowns Seen Among Fashions in Fall Fashion Show

Hundreds of Spectators Attend Opening of Season's Smart Revue at David Spencer Ltd.—Luxuriant Effects Achieved in Displays

THIS season there is a decided swing from cheap materials to the more beautiful and from the absence of trimming, which has characterized the dresses for the past few seasons, to a more elaborate treatment of fur, lace and jeweled ornamentation. Such points were emphasized in the Fall fashion show, which is being held at David Spencer, Ltd., this week, and which drew a huge crowd of interested spectators yesterday afternoon for the opening.

The show is being held in the mantle department of the store, and a particularly beautiful setting has been arranged. At either side of the entrance to the raised runway on which the mannequins parade, there is a lovely arrangement of mountain ash berries and leaves, with revolving mirror prisms which catch the gleam of the floodlights and make a most striking effect.

An orchestra was in attendance yesterday, and during one of the intervals Madame Winifred Lugrin Fahey gave great pleasure by her three songs, "Kerry Dance," "Hame" and "The Wiles of Carlotta," the last number being one of Madame Fahey's own compositions. As an encore she sang "The Answer." Mrs. C. C. Warn played the accompaniments in her usual musicianly style.

In appreciation of her kindness in assisting with the programme, the vocalist was presented by the store management with a box of DuBarry toilet preparations, which she very graciously acknowledged.

THE MANNEQUINS

Acting as mannequins were Mrs. E. Chester, Mrs. E. G. Maynard and Misses Joan Bradford, Marion Clawson, Alleen Cullum, Gwen Fraser, Vera Hunter, Aileen McCaghey, Dolly McAlpine, Isobel McKenzie, Eileen Thomas and Alice Skellern.

The children's fashions were shown by June Gibson and Ian Hogarth, while the men's styles were modelled by Messrs. R. Fletcher and Lloyd Cann.

First in order of presentation were the knitted suits and sports togs, a number of very attractive two and three-piece suits being shown, in shades of rust, rose, violet and brown. With a two-piece wool cloth sports suit, made with a cheek skirt and plain jacket, was worn a jaunty Glengarry hat. It is noticeable that hats and frocks have an even closer alliance than in some seasons. Whether they are made to match or not, there is always close harmony, sometimes introduced by means of a colored feather or other trimming.

FUR TRIMMING

Tweed coats have a tendency to be belted, and there is lavish use of fur on collars and sleeves. Silver fox is particularly popular, and lynx, red fox, grey fox, wolf and astrakan are all favorites as trimming. Black is as popular as ever, and one of the attractive mannequins wore an exquisite imported Viennese formal afternoon gown of black velvet, the graceful wing sleeves with their bands of black fox forming a double train at the back. Another afternoon frock made in the new tunic style, which is so becoming and lends itself to many variations, was banded with black fox. Tunics may be merely in the form of apron fronts or may, with fullness at the waistline at the back, give a graceful swing to an otherwise plain frock.

Revers are of fur, braid is seen as a trimming on many frocks, and detachable capes give smartness to many of the coats. By way of ornamentation, one pretty brown crepe afternoon frock was made with a jewel-studed girdle, this being only trimming. Another of ruby-red crepe relied on novel diamente clips for trimming, this particular model showing cleverly-arranged draping in front of the bodice.

LOVELY MATERIALS

For more formal occasions were shown velvets, lames, cire satins and figured crepes. One of the most lovely of the evening gowns was of hand-blocked satin of the softest and most exquisite texture, the pattern being softly blending colors in a large floral design. With this gown, the mannequin wore a lovely evening wrap of white and silver lame, made on princess lines, the sleeves having a novel oversleeve effect of cleverly draped amethyst velvet.

METAL TRIMMING

Metal trimmings were used on many of the cocktail gowns and another striking black velvet gown, made on severe lines, was ornamented with a spray of red velvet lillies in the front of the bodice. Demure and very charming was the soft blue taffeta evening frock, with the deep square neckline outlined with velvet. The style, although a reflection of days gone by, gave a most up-to-the-minute effect, and there was nothing "old fashioned" about the stiff linen taffetas of which a black evening frock was made. Its style was quaintly Victorian, and full puffed short sleeves gave a youthful air.

A charming green evening frock was made with an inverted panel of accordion pleating in the back of the skirt, which formed a slight train as the pretty mannequin walked.

The evening wraps of luxurious velvets were shown with large fur collars and the majority were made floor length.

COCKTAIL HATS

Hats are flattering and piquant, running to feathers and other trimmings, and reflecting Elizabethan, Directoire and other classic influence. The position hats seem to be hitching their wagon to a star, so high do they aspire, while the high turbans speak of Cossack influence.

Cocktail hats are impudent in their appeal. One jaunty specimen was a mere lacing of black velvet, with two upstanding ends of the velvet, while another consisted of a twist of jade velvet with a transparent crown of net, a real bird of paradise plume adding the final touch of sophistication.

Molyneux originated the new evening headdresses with their stiff, upstanding bows in front, one piquant example being of silver lame ribbon wired to achieve the upstanding effect.

For formal afternoon wear large hats will be popular, such as the graceful model shown of bottle green velvet, trimmed with a sweeping coq's tail. A jaunty black velvet tam, with an upstanding quill, was inspired by Mary of Scotland, while "rabbit's ears" stand up on felts and velvets.

The fashion show will be repeated this morning, at 10 o'clock, tomorrow afternoon at 3 o'clock and in the evening at 7:45 o'clock, this latter time being specially arranged for the benefit of business women.

LANSEA SUITS — BRITISH TWEEDS
"Correct Apparel For Women"
Madame Runge LIMITED
Fletcher Building — Douglas 81

NOW!
Six Floors of Modern Furniture on Display
We Invite Your Inspection
Home Furniture Co.
825 FORT ST. (Above Blanshard)
E 9921

IT IS NOT TOO EARLY TO PLACE YOUR ORDER FOR CHRISTMAS
If You Wish Something Made to Your Own Requirements.
We Work in Wood, Wicker and Metal—Estimates Are Free
The Red Cross Workshop
584-6 Johnson Street — Phone E 3513

SALTSPRING ISLAND FERRY
DAILY SAILINGS
WEEK-DAYS, EXCEPT WEDNESDAY
Lv. Fulford Harbor — 8:15 a.m. — 4:00 p.m.
Lv. Swartz Bay — 9:30 a.m. — 5:00 p.m.
NOTE—Change of Schedule
Effective October 11
SUNDAY ONLY
Lv. Fulford Harbor — 8:15 a.m. — 4:00 p.m.
Lv. Swartz Bay — 9:30 a.m. — 5:00 p.m.
NO CHANGE OF WEEK DAY SERVICE
Fares
Automobiles (including driver) ..... 75c to $1.50
Passengers 25c
Trucks (including driver) ..... $1.25 to $2.00
Motorcycles (including driver) 50c
For Further Information and Motor Coach Connections Phone E 1177, E 1178
GULF ISLANDS FERRY CO. LIMITED

Convening Rummage Sale

MRS. R. E. GREENSLADE

Who is convener of the rummage sale to be held on Saturday by the Soroptimist Club, at the corner of Johnson and Government Streets. The interests of the Soroptimist Club centre round the Children's Aid Receiving Home, and it is with the hopes of furthering their work in this connection that the rummage sale is being held.

At the Hotels

DOMINION

Mr. and Mrs. C. A. Messich, Seattle; Mr. E. H. O'Brien, Mr. H. Douglass, Mr. N. D. McPhee, Mr. H. C. Brown, Vancouver; Mr. and Mrs. L. Green, Calgary; Mr. R. Brown, Mr. F. B. Goodbrough, Mr. W. N. Windsor, Mr. and Mrs. R. Rands, Mr. and Mrs. Q. P. Jack, Vancouver; Mr. R. Ronearati, San Francisco; Mr. E. W. Wright, Vancouver; Mr. A. McKenna, Seattle; Mr. and Mrs. C. Brawn, Vancouver; Miss F. Olnay, Denver; Mr. A. E. Caunsell, New Westminster; Mrs. W. W. Whitehead, Tacoma; Mr. and Mrs. T. H. Oliver, Ladner.

Y.P.S. News

CHINESE

The Chinese United Y.P.S. met recently with the president, Daniel Chan, in the chair. The opening hymn was sung, followed with the Lord's Prayer. The president welcomed the visitors, and also thanked Miss Gardner for taking over the position of adviser. The missionary group, with Mary Eng as chairman, opened the devotional worship period with a hymn. Daniel Chan then read the Scripture passage and John Bong led in prayer. The topic chosen for the missionary period was "Do You Know the Church's Missionary Responsibility?" This was thoroughly dealt with by Mary Eng and John Bong. Business followed with the reading of the last meeting's minutes. The treasurer gave his report. Miss Gardner was elected as sing-song convener of the society, and Rev. Chow Ling made an announcement to the group. Sing-songs, capably led by Miss Gardner, brought the meeting to a close, and Benediction followed. Recreation was enjoyed in the form of table tennis, in which all participated.

WOMEN'S INSTITUTES

LANGFORD

The first of the Winter card parties held under the auspices of the Langford Institute, will be held this evening in the Dunford Road Hall, at 8 o'clock. Bridge and five hundred will be played.

HARD-OF-HEARING CLUB

Members of the Hard-of-Hearing Club will hold their regular meeting tonight at the clubrooms, 1011 Government Street. A special meeting of the society will take place on the evening of Wednesday, October 14, at 724 Fort Street, to which all hard-of-hearing people and their friends are cordially invited. On this occasion an address on the work done by other similar organizations will be given by Mr. Obern, of San Francisco, who is bringing a group-hearing-aid with him so that guests can follow the talk. There will also be a programme of music.

Weddings

WARD—GALEY

A pretty wedding was solemnized on Tuesday evening in the Garden City United Church, when Rev. William Allan united in marriage Ivy Jean, daughter of Mr. and Mrs. F. Galey, Cordova Bay, and Mr. Ernest James Ward, son of Mr. and Mrs. Albert E. Ward, Douglas Street. The bride, who was given away by her brother, Mr. Donald Galey, wore a becoming ankle-length gown of white satin, a large white picture hat and white shoes and gloves. She carried a shower bouquet of pink and white rosebuds, asters and fern. Mrs. G. McMillan, sister of the groom, was the matron of honor, wearing a pink lace frock, fashioned in Princess Marina style, and a large picture hat. Miss Margaret Bradstock, niece of the groom, was the bridesmaid, and looked charming in a dress of pale pink lace and large, pale blue hat. Both attendants carried arm bouquets of blue lace flowers and pink roses.

The church had been effectively decorated for the occasion by friends of the bride and groom, with a profusion of Autumn flowers, those in shades of blue and gold predominating. Mr. Arthur Ward was the best man, and during the signing of the register, Mrs. W. P. Brown sang "I Love You Truly," accompanied at the piano by Mr. D. Fanthorpe, who also played the wedding music.

Following the ceremony, a reception for relatives and intimate friends was held at the home of the groom's parents, where the young couple received the good wishes of their friends. Supper was served from a table, which was lighted with tall green tapers, and centred with a two-tier wedding cake. After a short honeymoon, Mr. and Mrs. Ward will make their home in Victoria.

Clubs and Societies

Far West Assembly

The monthly meeting of Far West Assembly No. 30, Canadian Daughters' League, was held at the Truth Centre, Fort Street, with the president, Mrs. F. Briers, in the chair. Mrs. V. Dowdall reported on the proceeds of the Royal Albert tea set disposed of during Exhibition Week by the members of her team, and was congratulated on the substantial sum raised. Mrs. C. Cottell and Mrs. P. Fitzsimmons were appointed to buy material to be made up by the sewing circle into layettes for the V.O.N. Mrs. Fitzsimmons was hostess during the month at a successful bridge party at her home, the proceeds donated to the assembly for welfare work. Mrs. Dowdall reported on the Local Council of Women. On October 7, Mrs. V. Dalby announced that a court whist party would be held at her home on Park Boulevard, all members and their friends being cordially invited to attend. Following the meeting a social evening was enjoyed, Mrs. Don Smith and Mrs. C. Creech being responsible for the refreshments.

Chemainus W.B.A.

The regular meeting of the Chemainus W.B.A. was held with the vice-president, Mrs. Knight, in the chair. Special reports were heard from the apron committee and the visiting committee, who have during the past month been endeavoring to call on all sick members. Discussion of Winter activities resulted in the proposal to hold a court whist party and old time dance on October 23. The meeting on October 13 will be followed by a social evening for members, Misses Mabel Cook, Patricia English and Mrs. M. Cook to have charge. The appeal for old and used clothing from Mrs. Waddell of Review No. 9, Vancouver, for use in Vancouver clothing centre, was turned down for the present. Mrs. English, the treasurer, who has been on two months' vacation, was welcomed back. Refreshments were served by the refreshment committee.

St. Saviour's Girls' W.A.

The regular meeting of the St. Saviour's Girls' Branch of the W.A. was held on Monday at the home of Mrs. D. M. Hughes, 415 Raynor Avenue, with twelve members present. A discussion was held on the play to be given by the girls, and arrangements were made for a Hallowe'en social to be given in the Parish Hall on October 30. The members were notified that a rally would be held at St. Mary's Hall on October 19.

Emmanuel W.A.

The monthly meeting of the Emmanuel Women's Auxiliary was held on Monday evening, at the home of Miss Marion Jamieson, Lansdowne Road. Mrs. Walter Wilson presided and the devotional period was given by Miss Winnifred Scowcroft. At the conclusion of the business, Miss Scowcroft read several chapters from the study book. A social half hour and refreshments brought the meeting to a close.

Liberal Women's Forum

The October meeting of the Liberal Women's Forum will be held in the Liberal headquarters on Friday at 2:45 o'clock. Mrs. A. C. Ross will review Hon. W. L. Mackenzie King's book, "Industry and Humanity." Friends and members are cordially invited.

Graduate Nurses Meet

Miss Edith Franks, R.N., gave a most interesting account of her trip with the Vimy Pilgrimage at a meeting of the Victoria Graduate Nurses, held last night at the Nurses' Home of the Royal Jubilee Hospital.

Seamen's Institute

The Victoria Connaught Seamen's Institute will meet tomorrow at 2:45 p.m. in the institute rooms and a full attendance is requested.

Langford Guild

The monthly meeting of St. Matthew's Ladies' Guild will be held at 2:30 p.m. today at "Holmwood," the home of Mrs. H. A. Hincks.

I.O.D.E. Activities

Mary Croft Chapter

A meeting of Mary Croft (Esquimalt) Chapter was held Monday afternoon at the home of Mrs. Cyril Cross, 704 Lampson Street, with Mrs. G. P. Clarke, the regent, presiding. Mrs. G. H. Sedger gave an excellent report of the contest held at the Fall Fair, and a early vote of thanks was extended to Mesdames Sedger, Cross, Austin and all members for their splendid work. Mrs. Clark and Mrs. Quinn represented the chapter at the Esquimalt School exercises held in September. A letter of greetings with a request for renewed interest in the work was read from Mrs. William Ellis, municipal regent. Mrs. G. P. Clarke, Mrs. F. R. Wright and Mrs. J. Quinn will represent the chapter at the semi-annual meeting to be held at Burnaby on October 8. The tablets in St. Paul's Naval and Garrison Church, the Cenotaph at Esquimalt and graves in the naval and military cemetery will be decorated for Remembrance Day. Following the meeting, Mrs. Cross and Mrs. G. H. Sedger, joint hostesses, served tea.

Ganges Chapter

The monthly meeting of the Ganges Chapter was held at the home of Mrs. F. W. Faux, Ganges Inn. The regent, Mrs. Desmond Crofton, was in the chair and eighteen members were present. The minutes of the last meeting were read and passed, also the financial report, showing over $65 in hand. A letter was read from Mrs. G. Reade, thanking the members for their donation of books and clothing for distribution among residents in the Bella Bella district, also for the framed portrait of His Majesty the King, to be presented to the school. As Mrs. Frank Crofton reported the local company of Boy Scouts had no flag, it was decided to purchase one with flagpole and case, a brass plate to be put on the pole with an inscription to the effect that it had been given by the Ganges Chapter with the date of presentation added. The matter was put in the hands of Mrs. C. Springford, the flag to be ready by Remembrance Day. A request was made and complied with, for assistance towards the purchase of a bicycle for a boy at present walking many miles daily to attend the high school. Other local organizations have also been asked to help in the matter. It was arranged to send another box of books to the Dawson Creek school library. Mr. A. J. Eaton having again promised a large consignment. There was discussion regarding plans for a proposed address on the Vimy Ridge pilgrimage, and entertainments for the purpose of raising money for the Institue of the Blind and the Stuart Memorial Fund. It was decided once again, this year, to raise money for the Christmas hamper fund by individual effort, and give in the amount raised at the December meeting. The tea hostesses for the afternoon were Mrs. D. Simson and Mrs. C. Mackintosh.

Dogwoods Chapter

The monthly meeting of Dogwoods Chapter, Duncan, was held at the home of Miss Jean Duncan. The regent, Mrs. R. Lendrum, was in the chair. Mrs. H. P. Swan was chosen to represent the chapter at the semi-annual meeting at Burnaby this week. Miss D. Bossons was asked to canvass the possibility of holding a rummage sale in aid of the chapter's funds. Word from Cowichan Chapter that it had invited the British Columbia I.O.D.E. convention to meet in Duncan next year brought an offer of help in any way required from the Dogwoods Chapter. An order for one dozen calendars will be forwarded. Refreshments were served after the meeting by Misses V. Harris, G. Homfray and C. Neel.

Gonzales Chapter

Plans for the annual silver tea and shower of gifts for the Child Welfare were made at the meeting of Gonzales Chapter yesterday morning at headquarters, the regent, Mrs. Walter C. Nichol, presiding. The Child Welfare shower will be held at Mrs. Nichol's home on Rockland Avenue on Wednesday, October 28, from 3:30 p.m. Members of the chapter were reminded that all donations of clothing, toys, etc., for the Red Cross Nursing Home at Cecil Lake, Peace River District, should be left at the home of Mrs. Curtis Sampson, Newport Avenue, not later than October 30. The chapter voted $5 towards the work-in-India fund and $5 for the upkeep of soldiers' graves of which branch of the work Mrs. Saxton-White was appointed convener. Sixty-five I.O.D.E. calendars were ordered.

Camosun Chapter

Both contract and auction will be played at the bridge tea to be held at Spencer's on Thursday afternoon at 2:30 o'clock under the auspices of Camosun Chapter. Several prizes will be given, and anyone wishing to play may make reservations by telephoning Mrs. George Miles, E 2868, or Mrs. D. W. Burnett, E 6079. Players are reminded to bring their own cards, scores and pencils. Tea guests will be welcomed at 4 o'clock.

R. B. McMicking Chapter

Miss Connie Chrow was appointed convener of the tea bazaar to be held by the Robert Burns McMicking Chapter at the Y.W.C.A. on Saturday, November 7. The bazaar was fully discussed at a meeting of the chapter held last night at headquarters. Mrs. C. W. Wilson will be in charge of the touch and take table, Miss Gladys Sherret fancy-work and Mrs. Nelson Hicks and Mrs. W. L. Williams, home cooking. Miss C. McNab will undertake the musical programme arrangements.

Steel ranges, if washed go red on top. "JET," the hot stove polish, prevents this. Sold everywhere.

Mrs. C. W. Wilson was nominated representative to the semi-annual I.O.D.E. meeting to be held in Burnaby on October 8.

Anglican Young People

ST. LUKE'S

St. Luke's group will hold its banquet next Tuesday instead of on the Wednesday. All members who intend to be present are asked to get in touch with Ruth Whiteoak or E. Watkiss as soon as possible so final preparations can be made. Delegates to the conference at Nanaimo include Marjorie Burch and Horace Whiteoak. Badminton will be played tonight.

QUALICUM BEACH

The Qualicum Beach Branch of the Anglican Young People's Association met recently, when the following officers were elected: President, Peter Jarvis; vice-president, Passey Bailey, and secretary, E. Domay. The officers were also chosen as delegates to the forthcoming provincial conference at Nanaimo.

Recreation Classes to Open Here Shortly

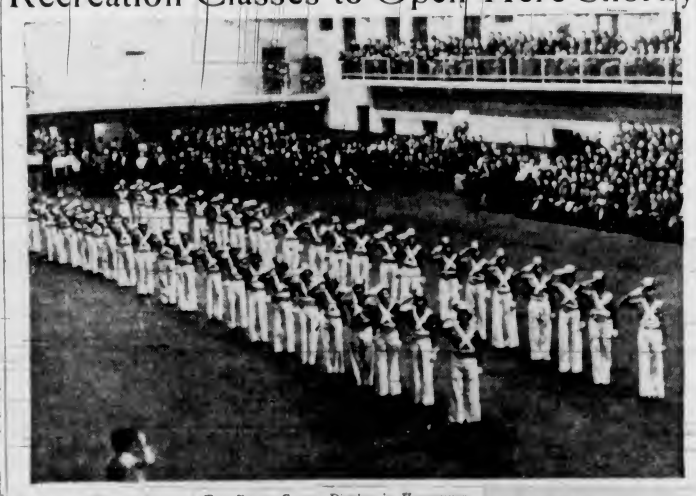

The Above Picture Shows a Tap Dance Centre Display in Vancouver, Last Spring.

THE Provincial Recreation Classes, which have increased in popularity since their formation in November, 1934, will commence their third Winter season here on October 16, when a leaders' demonstration will be given at the Crystal Garden at 8 p.m. At that time registration will take place, and all persons from the age of sixteen years and over, who are interested in gymnastics, swimming and dancing, are invited to attend.

These classes are free of charge, and are under the direction of the Department of Education, headed by Hon. Dr. G. M. Weir, Minister of Education. Mr. Ian Eisenhardt is the provincial director. The registration in Victoria last year reached a total of 700, and the classes are in such demand that this year it is planned to open centres at Lake Hill, Esquimalt and Saanich.

Mrs. R. C. Horsfield, director of women's classes, will be assisted this year by Miss Frances Borde, and Mr. A. Batchelor will take charge of the men and will be assisted by a leader coming over from Vancouver. Tap, folk, rhythmic and ballet dancing; swimming and life-saving, which will take place at the Crystal Garden; fundamental gymnastics, apparatus, tumbling and basketball are included in the programme this year, and it is planned to form a hockey team.

So far the Crystal Garden and the Memorial Hall have been chosen for practising purposes. Other halls will be announced when the full programme is published within the next week.

MRS. R. C. HORSFIELD

3 LENGTH STOCKINGS
For your Individual fit
LONG — MEDIUM — SHORT
THE MEASUREMETER
is a simple chart which determines your correct stocking length.
You get that exact length in Mercury "Custom-Made" Stockings. Styled in 3 lengths, short, medium and long (each properly proportioned from top to toe) they fit your individual leg size . . . look better . . . feel better . . . wear longer. Wrinkles vanish. Strain at garter, knee and calf is eliminated.
Sheer chiffon, chiffon, semi-service and crepe—$1.00.
Three Distinct Leg Lengths in Every Foot Size
* Copyright, 1936
MERCURY "CUSTOM-MADE" 3 LENGTH Stockings

October Coat Week
BRINGS YOU GREATEST VALUES OF THE YEAR
A. K. LOVE, LTD. 708 View Street Up From Douglas

SAFEWAY STORES
DISTRIBUTION WITHOUT WASTE
35c size Shi-nup CLEANER AND SILVER POLISH FREE!
FREE! 20c size JOHNSON'S FURNITURE POLISH
2 Free Gifts
with purchase of Round or Flat cap
JOHNSON'S WAX or GLO-COAT 59c
SAFEWAY STORES, LTD., 707 Fort St.

FUR COAT SPECIAL
CARACUL PAW COATS
In brown, black, beige and platinum. Marvelous values at
$37.50
FOSTER'S FUR STORE
Victoria, 744 — 750 YATES STREET

Social Activities and Notes of Personal Interest

Miss Dulce Hamlet Bride of Mr. Deane At Pretty Wedding

Large Congregation Attends Marriage at St. Mary's Church, Oak Bay—Reception Held at Home of Bride's Parents

ST. Mary's Church was filled with friends last night for the wedding of Evelina Violet (Dulce), only daughter of Mr. and Mrs. Horace Hamlet, 1007 Amphion Street, and granddaughter of the late Ven. J. H. S. Sweet, Archdeacon of Victoria, and Mrs. Sweet, and Mr. John Macklin Deane, son of Mrs. Stuart E. Deane, Dublin, Ireland, and of the late Mr. Deane. The marriage was solemnized at 8:30 o'clock, Rev. Canon Nunns officiating.

Mr. T. R. Myers presided at the organ, and, prior to the service, played selections from "Lohengrin," concluding with the "Bridal Chorus," as the bride and her attendants entered the church.

LOVELY BRIDE

The lovely golden-haired bride made a charming picture as she walked up the aisle with her father, who gave her away. Her gown was of ivory chiffon velvet cut on princess lines, with the back panel extending to a long train. The draped bodice was sleeveless, but was worn with separate full sleeves deeply shirred at the top and drawn into shirred cuffs, and attached at the throat with a cluster of orange blossoms.

Her veil of finest tulle, which had been worn by her maternal grandmother and her own mother at their weddings, was arranged with a halo of tulle, with a cluster of orange blossoms behind each ear, and also formed a train, and she wore silver sandals, and carried a shower bouquet of pink roses, lily of the valley and carnations.

THE ATTENDANTS

Miss Ena Addison was maid of honor and the bride's cousin, Miss Gwynedd Thomas, was the bridesmaid. They were dressed alike in attractive frocks of deep sky blue chiffon, with long skirts and V-necks, and encircled at the waist with narrow bands of the same material, the sleeves being similar to those of the bride, caught at the neck in front with a pink rose. Their crownless halo hats of matching chiffon were tied at the back and trimmed with a strand of pink rosebuds across the brow, and they carried shirred muffs on blue chiffon trimmed with rosebuds.

Mr. Jack Hamlet, the bride's brother, was best man, and the ushers were Mr. Jim Nesbitt and Mr. Jack Child.

Flowers in shades of pink and white had been arranged in the church for the event by Miss Florence Eagel and Miss Margaret Addison, who were also responsible for the decorations in the house for the reception which followed the service. The chancel screen was banked with pink Michaelmas daisies, large white chrysanthemums and ferns, and during the ceremony the bride and groom stood between tall baskets filled with pink gladioli and ferns. White chrysanthemums adorned the altar.

The service ended with the Mendelssohn wedding march, played by Mr. Myers, who had formerly been organist at St. James' Church when the bride's grandfather was the rector.

RECEPTION HELD

About 200 guests were welcomed by Mr. and Mrs. Hamlet at their home after the service, where pink and white flowers again featured the decorations.

Mrs. Hamlet looked very handsome in a graceful gown of sapphire blue velvet with a scarf of the material hanging from one shoulder attached by an heirloom buckle of Kashmir crystal, and a small close-fitting hat of velvet trimmed with a brilliant-hued pairakeet. Also in the receiving line were her sister, Mrs. Llewellyn Thomas, in a gown of green moss velvet and a large picture hat, and their cousin, Mrs. Evered Thompson, Montreal, who wore black velvet and hat en suite, and they all wore corsage sprays of pink rosebuds.

BEAUTIFUL SETTING

A three-tier cake, set in folds of pink tulle, centred the supper table, which was arranged with a very old hand-made lace cloth, sent from Ireland by relatives for the occasion. Vases of pink rosebuds and tall pale pink candles in branched silver candelabra, were also used in decoration. Before the bride cut the cake, which was surmounted by a tiny vase filled with pink rosebuds, her health was proposed by Canon Nunns.

Leaving at midnight for Vancouver, the bride went away in a tailored frock of blue-grey sugar crepe, worn with a smart Glengarry of blue velour, and an imported topcoat of blue and white check English tweed, supplemented with a stole of silver fox, the gift of the groom.

TO LIVE IN PRINCETON

After a honeymoon spent in the State of Washington, Mr. and Mrs. Deane will reside in Princeton, where the groom is attached to the Provincial Police.

The popular young couple were the recipients of a large assortment of lovely gifts.

Among the guests at the wedding were Mrs. J. Hawkshaw and her son, Mr. Jim Crighton Hawkshaw, Mrs. L. Breun, Mrs. N Barrett-Lennard and Mr. H. Burnett, all of Vancouver, and Mrs. W. Oldfield, Duncan.

SALTSPRING WEATHER

Saltspring Island weather report for September follows: Monthly mean temperature, 55.2; mean temperature maximum, 65.6; mean temperature minimum, 44.8; mean temperature highest, 77.5 on September 28; mean temperature lowest, 37 on September 16; rain, .97; days rain on, five; days clear, six; days half clear, eleven; direction of wind, mostly northwest or southwest.

GAFFNEY, S.C., Oct. 6 (AP).—Attorney Ray Godshall agreed to try a case in a subordinate court before a two-man jury, to save the time needed to round up a complete panel. The two jurors heard the case, deliberated three hours, then reported they were unable to agree.

Is Returning From England

—Photo by Pearl Freeman, London

MISS LAURA DUNSMUIR

Eldest Daughter of Mrs. Robin Dunsmuir, St. Patrick Street, Oak Bay, and granddaughter of Mrs. Dunsmuir, of Hatley Park, has been spending the past four months with relatives and friends in England, and has sailed for her home here.

Social and Personal

Farewell Party

Members of the Vancouver Island Outboard Association held a farewell party at the clubrooms, Pandora Avenue, on Saturday evening in honor of Mr. and Mrs. Kenneth Cameron, who are leaving shortly for their home in New Zealand. Mr. Cameron has been associated with the club during the racing season, having taken part in speedboat regattas in Victoria, Nanaimo and Harrison Lake as a competitor in the "C" class service runabouts. During the evening Mr. Cameron was presented with a gift from the members of the club. At the same time the high point trophies for the season were awarded to the winners. The hight point inboard trophy presented by the British American Paint Company was won by Bill Stromkins, and The Times Shield for high point outboard boats was won by Kermit Cameron. Those present included Mr. and Mrs. S. F. Newell, Mrs. E Baldwin, Mr. and Mrs. W. Hughes, Jr., Misses Eileen Hill, Grace Howroyd, Flossie Hughes, Beryl Fleming, Messrs. W G. Payne, N. Grice, T. Y. Baldwin, Kermit Cameron, Bill Stromkins, Harry Payne, Paul Stromkins, Joe Howroyd, Theo Waters, Bert James, Louis Schmeltz, Roy Waters, W. Pearce, D. Martin, George Davis, Eric Porter, Jack Martin, Richie Hughes, Ray Harbour, Ronald Shaffer and W. Conway (Rockford, Col.).

• • •

At Club Tea

At the customary "executive" tea held yesterday in the Empress Hotel lounge following the meeting of the Women's Canadian Club in the ballroom, the guests of honor were the speaker, Col. W. W. Foster, the soloist, Mrs. D B Keir, and her accompanist, Mrs. C C. Warn, and Sir Charles Delme-Radcliffe. Mrs. Frank Calvert and Mrs. J. R. Nicolson poured tea and members of the executive present included the president, Mrs. S. J. Willis, Mrs. H. L. Campbell, Mrs. Charles Convers, Mrs. James Adam, Mrs. Archie Wills, Mrs. Oliver Pauline, Mrs. Alfred Carmichael and Miss Hosie. Others who remained for tea were Miss Agnew, Miss Norma Macdonald, Mrs. Russell Horton, Miss Struthers, Mrs. Robinson (Washington), Mrs. J. O. Cameron, Mrs. J. M. Goth, Mrs. C. N. Westwood, Mrs. Westwood, Mrs. C. W. Bradshaw, Mrs. Hyslop, Mrs. Elder, Mrs. Brown and Miss Edith Willcox.

• • •

Surprise Visit

In honor of the birthday of Mrs. J. Black, 1142 Caledonia Avenue, a number of friends paid her a surprise visit on Monday evening. Games were played and supper served from a prettily appointed table centred with the birthday cake, the color scheme being pink and white. The guests included Mesdames C. Pusey, M. Maloney, G. Anderson, C. Drysdale, J. Ford, J. McKay, V. Shepherd, F. Larsen, W. Wright and E. Estlin; Misses May Simpson, Helen Anderson, Marian Drysdale, Marjorie Shepherd, Kay Daley, Florence and Norma Pusey and Brownie and Nora Martin.

• • •

Party for Bride-to-Be

A miscellaneous shower was held recently at the home of Mrs. M. Renfree, Cedar Hill Road, in honor of her niece, Miss Primrose Mitchell, whose marriage will take place on October 20. Little Norma Bissenden presented the bride-to-be with a bouquet of Autumn flowers and then led her to a wishing well, which contained the gifts. A guessing contest was held during the evening and was won by Mrs. Mooney and Mrs. Bissenden. Solos were sung by Mrs. Libby, Mrs. Harper, Mrs. White and Mrs. Renfree. Mrs. R. Jones was at the piano.

• • •

At Qualicum Beach

During the past week the following have been staying at Sunset Inn, Qualicum Beach: Major and Mrs. Barclay Hunton, Cobble Hill; Mr. and Mrs. W. L. Ginnes and Mr. W. L. Ginnes, Jr., Oakland; Mr. and Mrs. L. Phillips, Mrs. A. F. Boyes, Lady (Richard) Lake, Miss M. Seater and Mr. and Mrs. F. Ching, Victoria, and Mrs. R. E. Woodhouse, Ottawa.

• • •

Afternoon Hostess

Major and Mrs. W. H. Langley, Terrace Avenue, entertained a number of their friends at a delightfully-arranged tea party yesterday afternoon. The reception rooms were bright with Autumn flowers, and the tea table, at which the Misses Noreen and Aileen Smyly presided, was centred with a charming arrangement of rudbeckia, French marigolds and nasturtiums.

• • •

Leaving for Ottawa

Mrs. H. R. Hammond, who has been spending the Summer at her Summer residence at Ardmore, is leaving for Ottawa this afternoon, accompanied by her daughter, Miss Diana Hammond. They expect to spend several months in the Federal capital.

• • •

Tea Today

At the home of Mrs. R. Fleming, Hollywood Crescent, this afternoon, a silver tea will be held by Victoria Chapter, Order of Eastern Star, in aid of its charity funds. A musical programme has been arranged, and an invitation is extended to all other chapters and their friends.

• • •

Return to City

Miss Eileen Pendray, Beach Drive, and Miss Mildred Jones, Douglas Street, have returned to the city after spending several days' holiday in Vancouver with Miss Pendray's brother-in-law and sister, Mr. and Mrs. R. J. Cummins.

• • •

To Sing at Empress

In response to many requests, the Empress Hotel management has arranged for Madame Winifred Lugrin Fahey to sing again during the tea hour on Saturday afternoon. It is hoped that reservations be made as soon as possible.

• • •

To Leave for England

Mr. E. R. Hyslop-Reece and his niece, the Hon. Gwennyth Davis, have returned from a visit to Comox, and after a short stay with friends in the Uplands, will sail for the Orient and return to England in March.

• • •

Visiting Parents

Miss Margaret Buchanan, Toronto, is in Victoria and will visit her parents, Dr. and Mrs. Frank Buchanan, the Uplands, for a short time.

• • •

Back From Brentwood

Madame Le Huquet has returned to the city after a holiday at Brentwood, and will be "at home" to her friends at 605 Courtney Street after today.

• • •

From Winnipeg

Mr. Talbot L. Kyle, Winnipeg, who has been at the Banff Springs Hotel for the last five seasons, will join the room clerk staff at the Empress Hotel next week.

• • •

Leaves for California

Mr. James Dupen, Surrey Block, Yates Street, left yesterday afternoon for Bakersfield, Cal., to visit his son, Mr. T. Leslie Dupen.

• • •

Visitor Leaves

Miss Harriet Walker, Seattle, who has been spending a few days at the Oak Bay Small Charming Hotel, returned home on Sunday afternoon.

• • •

Staying at Empress

Mrs. B. H. Mendel, London, and her three children and Miss Edwards are staying at the Empress Hotel.

• • •

Arrive From Scotland

Mr. and Mrs. C. H. Parlby, Loch Winnoch, Scotland, are visitors in Victoria and are staying at the Empress Hotel.

• • •

In Vancouver

Mr. and Mrs. Charles Banks, San Francisco, are at present in Vancouver, and are staying at Hotel Vancouver.

• • •

Visitor From Toronto

Miss H. S. Craig, of the staff of The Mail and Empire, Toronto, is staying at the Empress Hotel.

• • •

Spent Week-End Here

Mr. David Turner, Vancouver, has returned home after spending the week-end here with friends.

• • •

Here From Toronto

Mr. A. D. Robertson, Toronto, a former resident of Victoria, is spending a few days in the city.

PETERBOROUGH, Ont., Oct. 6 (C.P.)—A cripple since childhood, Miss Violet Todd, eighteen, finds the "doll's beauty parlor" she has established here more than enough to keep her occupied.

Children from all parts of the city flock to her home to have the hair of their dolls waved or marcelled at regular intervals.

Agent—Why do you want fire insurance on your husband? That won't be any help when your husband passes away.

Young Bride—It's so much cheaper and you see, I intend to have him cremated.

Witty Kitty

By NINA WILCOX PUTNAM

Broken romances used to go on the rocks, but nowadays, judging from the heated arguments that precede a trip to Reno, they go up in smoke.

Orphanage Recipient of Fresh Fruits

The ladies' committee of the Protestant Orphans' Home, at its meeting on Monday, expressed thanks to the friends of the home, who made the pound party a success in every way. Appreciation was also expressed to "Dr. Charlie" for his generous supply of hot dogs for the children's supper.

Members attending the meeting were: Mesdames Dillabough, Elliott, Cox, Coutts, O. M. Brown, Dorman, Dinsmore, Grimson, Heddle, Sherwood, Humphries, Simpson and Misses Newbury and Murray. Mrs. F. V. Longstaff, the president, was in the chair.

Mr. J. Jenkins and Mr. George Chester, from James Island, entertained the children with their clever performing dog, which did many tricks which delighted the youngsters.

The following donations were gratefully received: A. L. Urry, apples and peas; Mrs. R. T. Elliott, clothing and shoes; Mrs. R. Hughes, biscuits, candy and clothing; Mrs. Taylor, biscuits and clothing; Mrs. E. Heddle, biscuits and clothing; Mr. Moorhead, plums; J. L. Colbert, apples; Mr. Doe, corn; Mrs. J. R. Michael, jam; Mrs. W. C. Todd, cake, ice cream and sandwiches; Mr. Ellington, peas; Mrs. T. Humphries, fruit and vegetables; W. N. Finlay, peas, apples and syrup; Mrs. C. P. Armstrong, plums; Victoria Police, potatoes and vegetables; Mr. Gonnason, plums and apples; a friend, clothing, Mr. Dunn, pears; Mr. Straight, Experimental Farm, pears; Old Girls' St. Margarets' School, cake and sandwiches; Officers Commanding 16th Canadian Scottish, bread; Mrs. Bray, O.E.S., sandwiches; Scripture Union, bread, buns and tea; Mrs. G. B. N. Stevens, jam, plums, apples and vegetables.

Mr. Green, pears; Mrs. W. F. Salsbury, plums and pears; a friend, apples; A. Lee, salmon, sugar and berries; Robert Green, sugar and pears; Mrs. L. G. Gray, apples, Mrs. R. Marra, pears and clothing; J. Knight, apples and pears; Miss A. Campbell, pears; Mrs. James Dunsmuir, plums; G. H Walton, plums and pears; Rev. A. E. Balfour Bruce, pears; Mrs. Allan Morkill, apples; Mrs. G. M. Veach, crab apples; Mrs. A. E. Good, apples; a friend, clothing; Mrs. H. Ellwood, dolls; Mrs. John Wood, clothing; Red Cross, sandwiches; J. Ward, pears; a friend, apples; Government House, apples; Miss Peggy McPhail, cash; Mrs. Guyton, pears, beans and tomatoes; G. C. Pinhorn, plums; Mrs. H. G. S. Heisterman, cash; St. Michael's Church, vegetables; a friend, clothing; Metropolitan Church, fruit, vegetables and bread, and Dr. Frank Bryant, Dr. W. J. Gibson, Colonist and Times.

C.G.I.T. NOTES

COMRADES

Comrades C.G.I.T. Group of Wilkinson Road United Church met for the first time this season, on Saturday afternoon, under the leadership of Misses G. Riche, Peggy Smith and Gertrude Boorman, when plans for Fall activities were discussed. New officers were elected as follows: President, Tannis Martin; vice-president, Fay Burnham; secretary, Grace Hodgson, and treasurer, Margaret Burow. Meetings will be held every Saturday afternoon at 2 o'clock.

Knitwear for School Days

by Mayfair

MAYFAIR NEEDLE-ART DESIGN NO. 147

Boys and sweaters are inseparable. Here is a sweater with a firm mesh, sturdy enough for the most rambunctious lad, and yet what a boy would call "smooth." The collar may be worn high or left open, and the zipper front is always an added attraction.

There are separate instructions and a separate pattern for each and every size, including 6, 8, 10 and 12. The pattern includes: A sample of the yarn from which the original garment was knit, a tissue pattern for blocking the garment after it is knit, easy-to-follow working instructions without abbreviations, and an assembling chart.

DIRECTIONS FOR OBTAINING PATTERNS

To secure this pattern, fill in coupon below, being sure to give all particulars. Then send coupon, together with 20 cents, to "Pattern Dept., The Daily Colonist, Victoria, B.C." Allow ten to twelve days for receipt of pattern, which will be mailed direct to you.

Pattern Dept.,
Daily Colonist,
Victoria, B.C.

Please send me Pattern No. ..... size (if for garment) ..... for which I enclose 20 cents.

Name .....

Address .....

Patterns Available by Mail Only

THE PLUME SHOP'S

Sensational 3-Day

Coat Sale

THURSDAY, FRIDAY AND SATURDAY

If you are thrifty you'll take advantage of our sensational coat sale.

Imported Tweed Coats

REGULAR $24.75 AND $22.75 AT

$14.95

The younger set everywhere proclaimed these styles as their favorite. Wear them anywhere—you are well dressed. Variety of styles to choose from.

Luxurious Fur-Trimmed

English Imported Tweeds

VALUES TO $49.50 AT

$39.50

These Coats at their original price were low, but at this price they are a gift—obviously, the wise thing to do is to select now while the stock is complete. PLENTY OF LARGE SIZES.

Lavishly-Furred Dress Coats

SIZES 14 TO 44

$14.75 to $39.50

We guarantee a $10.00 reduction on every Dress Coat—$24.75 Coats go at $14.75—$45.50 and $49.50 Dress Coats go at $39.50. If you're interested in real bargains shop early.

Alaskan Seal Head Fur Coats

$49.50

An Alaskan Seal Head Fur Coat for the price of a Cloth Coat and with a guarantee for the fur and lining for two seasons. It sounds like a miracle, but a fact nevertheless.

ASK ABOUT THE TIME PAYMENT PLAN WITHOUT EXTRA COST WHATEVER

THE PLUME SHOP

Women's Ready-to-Wear and Millinery

743-47 YATES STREET PHONE Empire 5621

New Fur Coat Styles Choose Now, Before Prices Rise Still Further

Malleks Limited

1219 Douglas Street Ready-to-Wear and FURS K 1623

TEA JAMESON'S

Blended and Packed in Victoria For Sale by All Grocers

NOW . . . Leather Shoes DYED ANY COLOR

Pantorium DYE WORKS

Empire 7155

SELBY'S

Arch-Preserver Shoes

See the Smart New Styles

CATHCART'S

1208 Douglas Street

McDONALD'S

360 MOSS ST. E 4191 740 YATES ST. G 4911

100% VICTORIA FIRM

WEDNESDAY AND THURSDAY'S CASH AND CARRY SPECIALS

WEDNESDAY MORNING ONLY

CHEESE, Mild, Extra Special, per lb. 15c

SULTANAS, Australian, 2 lbs. 19c

CURRANTS, per lb. 9c

BUTTER, First Grade, 3 lbs. 72c

With a 50c purchase of goods not advertised

Relief Orders Gladly Accepted

DELIVERY—We deliver anywhere in the City or Suburbs

'LOSS LEADER' POLICY SCORED

George E. MacDonald Delivers Virulent Attack On Practice

A virulent attack on the policy of some local retail stores in adopting "loss leaders" to attract business was made yesterday by George E. MacDonald, of the MacDonald Electrical Co., in addressing a joint luncheon meeting of the retail merchants' section of the Chamber of Commerce and the Credit Granters' Association in Spencer's dining-room.

"Loss leaders are not in the public interest and their continuous use generally leads to a lowering of the quality of the product. But the real danger is that they lead to the lowering of wages, to unemployment and finally in a great number of cases to bankruptcy," said Mr. MacDonald.

"PLAY HAVOC"

"Loss leaders play havoc. They lead from one product to another. The war is on and generally continues long enough to cause a good deal of havoc. Now, you may say 'surely this condition does not exist in Victoria.' We know that it does," he continued.

For example Mr. MacDonald produced articles he had purchased in a grocery store here. One pound of shortening, which costs 12 1-2 cents, wholesale, was selling for 7 cents; tomato juice, costing 4 1-2 cents was sold for 3 1-2 cents; tea, costing 40 1-2 cents, sold for 35 cents; corn flakes, costing 6 1-2 cents per box, sold for 5 cents; rolled oats, costing nearly 20 cents per box, sold for 15 cents, and shredded wheat, costing 9 1-3 cents, sold for 8 1-3 cents.

DISASTROUS RESULT

"Gentlemen, there is only one result to such practices and that is disastrous. Unemployment, low wages and bankruptcy will ultimately come," declared Mr. MacDonald.

Mr. MacDonald urged action of the retail merchants here to curb this unfair practice. Government intervention was essential, he said.

The speaker listed as other unfair practices in distribution, secret agreements, advertising and long selling plan.

Advertising should be honest and not misleading to the general public, Mr. MacDonald contended. In secret agreements, Mr. MacDonald pointed out that many distributor-producer arrangements tended to unfair practice in business.

J. Morse Hatt presided, and extended thanks to Mr. MacDonald.

"Can you get my pendulum clock to work?" asked the simple-looking person in the jeweler's shop.

"We will endeavor to," replied the jeweler.

The customer unwrapped a small parcel.

The jeweler gazed in wonderment at the contents.

"But this is no use," he said. "In order to mend the clock we must have the whole thing. You've only brought us the pendulum."

"Well," replied the customer, brightly, "it's only the pendulum as won't go."

Plane Ready for Trans-Atlantic Service

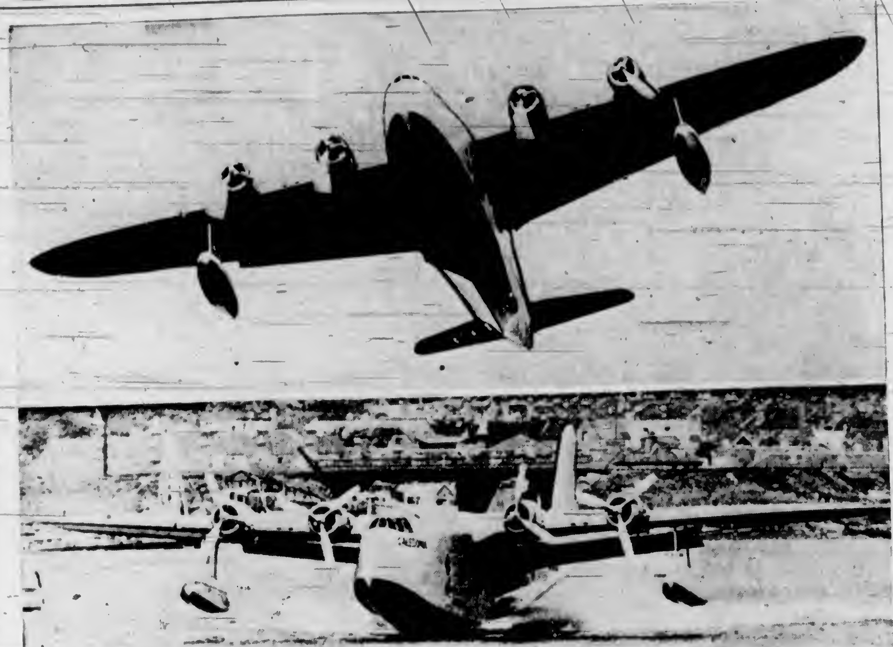

Here Are Two Views of the New Flying Boat, Caledonia, Built for Imperial Airways, London, and Designed for Regular Trans-Atlantic Air Service. In Lower Photo the Caledonia Is Shown Just After It was Launched at Rochester, and at Top, a View of the Big Airplane in the Air. It Has Four Motors and Is Elaborately Fitted With Lounge Rooms and Sleeping Quarters.

AROUND the DIAL

TODAY

12 noon—Grand Duchess Marie of Russia, and Prunella Wood, fashion expert, will conduct the "guest columns" on the "Magazine of the Air" programme for Columbia. KOL, KVI.

6 p.m.—Nino Martini, celebrated lyric tenor of the Columbia chain, with Andre Kostelanetz' orchestra, will sing Sandoval's "Adois Mi Terra"; Merlo's "Santa Lucia Lontana"; Logan's "Pale Moon" and the aria "E Lucevan le Stelle" from Puccini's opera "Tosca." KOL, KVI, KSL.

6:30 p.m.—"The Bishop and the Gargoyle," one of a series of crime stories, will be dramatized by a leading cast of actors. KJR.

7 p.m.—"The Case of John Leonard Whitfield," nicknamed "The Cat," will be re-enacted by Phil Lord's "Gang Busters" in their programme over the Columbia chain. KOL, KVI, KSL.

7 30 p.m.—Joining in the second of a series of N.B.C. tenth anniversary tributes, Johnny O'Brien N.B.C harmonica wizard; Ralph Richards, pianist; and Ralina Zarova, soprano, will be heard with Meredith Millson's orchestra over the coast-to-coast N.B.C.-blue network. KJR.

9 p.m.—The Colonist news. CFCT.

9 p.m.—Returning to the air after a Summer lay-off, Fred Allen, the Maine comedian, will bring with him Portland Hoffa, the dainty heckler; the Mighty Allen Art Players; Harry Von Zell, Peter van Steeden's orchestra; the Town Hall quartette, and the weekly parade of amateurs. KOMO.

CFCT, Victoria, B.C. (1450 Kcys.)

7 45 a.m.—Rise and Shine
8 00 a.m.—Timely Topics
8 30 a.m.—Musical Chronometer
8 45 a.m.—Let's Go Places With Eric Marshall
9 00 a.m.—Morning Symphony
9 30 a.m.—Hugh Allan's Financial Flashes
9 40 a.m.—Golden Melodies
10 00 a.m.—Road to Happiness
10 15 a.m.—Land of the Dragon
10 30 a.m.—Your Requests
11 00 a.m.—Ambrose and His Orchestra
11 15 a.m.—Richard Himber's Orchestra
11 30 a.m.—Concert Hall of the Air
12 15 p.m.—World Bookman
12 20 p.m.—Lanny Ross
12 30 p.m.—World Flashes
12 45 p.m.—Tommy Dorsey's Orchestra
1 00 p.m.—Daily Monitor
5 30 p.m.—Radio Birthdays
6 00 p.m.—Handwriting
6 15 p.m.—Theatre Revue
6 30 p.m.—Music Lover's Corner
7 00 p.m.—Supper Dance
7 15 p.m.—Handwriting
7 30 p.m.—Organ Serenade
8 00 p.m.—Sunset Serenaders
8 30 p.m.—Young Citizen's Forum
8 45 p.m.—Rendezvous
9 00 p.m.—Colonial Radio Reporter

CJOR, Vancouver, B.C. (600 Kcys.)

8 00 a.m.—News Flashes
8 15 a.m.—Monitor News Flashes
8 30 a.m.—Winifred Renworth
9 00 a.m.—Dad's Cookie Kids
9 15 a.m.—For Shut-Ins, S. Miller
9 30 a.m.—Flora McTaggart
10 00 a.m.—Betty Brown, recipes
10 15 a.m.—News
10 30 a.m.—Market Reports
12 00 noon—Sid Mullett, pianist
12 15 p.m.—Ma Perkins, skit
12 30 p.m.—News Flashes
12 35 p.m.—William Franks
1 15 p.m.—Barney's Music School
1 30 p.m.—Women's Column of the Air
5 10 p.m.—News Flashes
5 15 p.m.—Big Brother Bill
5 45 p.m.—Little Orphan Annie
6 15 p.m.—News Flashes
7 15 p.m.—Tom MacInnes
7 30 p.m.—Robert Connell
7 40 p.m.—Cariboo Cowboys
8 15 p.m.—Bernard Braden
8 30 p.m.—Star Dust
9 00 p.m.—Pete Cowan's Old Timers
9 30 p.m.—Nameless Cowboys
10 00 p.m.—Swing Trio
10 15 p.m.—Bob Lyon's Orchestra
10 45 p.m.—Pete Cowan's Old Timers
11 15 p.m.—Slumber Hour
11 30 p.m.—News Flashes

CKWX, Vancouver, B.C. (1,010 kcys.)

8 15 a.m.—"Radio News" Father and Son Programme
8 35 a.m.—Breakfast Hour, Jim and Jane
9 15 a.m.—Today's Almanac
10 30 a.m.—Rex Battle's Orchestra
11 00 a.m.—Griff Morris, Radio Gym.
11 15 a.m.—Relaxing Period
12 05 p.m.—Newspaper of the Air
12 15 p.m.—Ernest J. Colton, baritone
4 00 p.m.—What's New, Mme. Juliette
6 15 p.m.—Famous Players' Programme
6 25 p.m.—Hit of the Day
6 30 p.m.—Newspaper of the Air
6 45 p.m.—Boy Scout Programme
7 30 p.m.—Mart Kenney's Orchestra
7 45 p.m.—Bill Hill, comedy songs
8 00 p.m.—William Carr, baritone
9 00 p.m.—Adventures of Major King
9 30 p.m.—Variety String Trio
10 00 p.m.—The Musical Explorer
10 30 p.m.—Pete Cowan's Old Timers

CRCV, Vancouver, B.C. (1,100 kcys.)

5 00 p.m.—Tea Time Tunes
5 30 p.m.—See C.R.C. Network

CKMO, Vancouver, B.C. (1,410 kcys.)

8 00 a.m.—Toast and Coffee
9 00 a.m.—Paul Michelin, organist
10 15 a.m.—Hollywood Spotlight
10 30 a.m.—Paul Michelin, organist
11 45 a.m.—News Flashes
12 30 p.m.—Madame X., astrologist
1 15 p.m.—Betty Lee, Woman's Programme
2 00 p.m.—Works of the Masters
4 30 p.m.—Music
5 00 p.m.—Jungle Jim, Children's Programme
6 00 p.m.—British Empire Programme
7 01 p.m.—Investment, talk
7 30 p.m.—The Sunshine Girls
7 45 p.m.—Harmonica Hill Billies
8 00 p.m.—Betty Lee, Evening Soliloquy
8 15 p.m.—James McGrennen, baritone
8 30 p.m.—The Shanty Town Boys
8 45 p.m.—Margaret Walton, soprano
9 00 p.m.—Song Styles, Bob and Phil
9 15 p.m.—L. D. A. Tripp, piano recital
9 30 p.m.—International League for Peace
9 45 p.m.—Dmitri Nikiforuk, tenor
10 00 p.m.—The Texas Pals
12 00 m.n.—DX Prowl

KNX, Hollywood (1,050 kcys.)

7 00 p.m.—Elmer Goes to Hollywood
7 15 p.m.—To be announced
7 30 p.m.—Newlyweds, comedy
7 45 p.m.—King Cowboy, songs
8 00 p.m.—Officer of the Day
8 15 p.m.—Arthur Renton and orchestra
8 45 p.m.—Larry Lee's Orchestra
9 00 p.m.—News Flashes
9 15 p.m.—Al Lyon's Orchestra
9 30 p.m.—The Crockett Family
10 30 p.m.—Haven of Rest
11 00 p.m.—Larry Lee's Orchestra
11 30 p.m.—Pontrelli's Orchestra
12 00 m.n.—KNX Trans-Pacific News

C.R.C. NETWORK

5 30 p.m.—News, Vancouver (B.C. Network)
5 30 p.m.—Band Box Revue, M.B.S., Detroit (B.C. 5.45)
6 00 p.m.—Let's All Go to the Music Hall, director George Young, Toronto
6 30 p.m.—Music to Remember, Halifax
7 00 p.m.—This is Paris, soloists, orchestra director, Andre Durieux, Montreal
7 30 p.m.—Lloyd Huntley and Orchestra, Montreal
7 45 p.m.—Canadian Press News and Weather, Toronto
8 00 p.m.—C.R.C. Time Signal, Ottawa
8 00 p.m.—Let's Dance, Mart Kenney's Western Gentlemen, Vancouver
8 30 p.m.—Woodwind Duo, Winnipeg
8 45 p.m.—Woodhouse and Hawkins, comedy, Calgary
9 00 p.m.—Maids and Middie, vocal harmony, director, Elizabeth Morrison, Saskatoon
9 30 p.m.—Salon Serenade, Regina
10 00 p.m.—News, Vancouver (B.C. Network)
10 15 p.m.—Let's Listen to Lyon, Bob Lyon's Orchestra, Vancouver (B.C. Network)

N.B.C.-KPO RED NETWORK

KHQ-KOW-KFI-KPO-KOMO

8 00 a.m.—Financial Service
8 15 a.m.—Howdy Folk, Sam Moore
8 45 a.m.—Voice of Experience
9 15 a.m.—Story of Mary Marlin, drama
9 30 a.m.—How to Be Charming, beauty talk
9 45 a.m.—Mystery Chef and Cooking School
10 00 a.m.—Joe White, tenor
10 15 a.m.—Mrs. Wiggs of the Cabbage Patch, drama
10 30 a.m.—John's Other Wife, drama
10 45 a.m.—Just Plain Bill, drama
11 30 a.m.—Rosa Lee, soprano
12 00 noon—Pepper Young's Family, drama
12 15 p.m.—Ma Perkins, drama
12 30 p.m.—Vic and Sade, comedy
12 45 p.m.—The O'Neills, drama
1 00 p.m.—Henry Busse and orchestra
1 30 p.m.—Landon Radio Club
1 45 p.m.—To be announced
2 00 p.m.—Walter Logan's Orchestra
2 15 p.m.—The Country Cousins, harmony trio
2 30 p.m.—String Ensemble
2 45 p.m.—Bailey Axton, tenor
3 00 p.m.—Woman's Magazine of the Air
4 00 p.m.—Easy Aces, comedy
4 15 p.m.—Back Seat Driver
4 45 p.m.—Pictorial, Rush Hughes
5 00 p.m.—One Man's Family, Carlton Morse drama
5 30 p.m.—Crosscuts from the Log o' the Day
6 00 p.m.—Lonely Lane, Clay Landon, songs
6 45 p.m.—Dinner Concert, instrumentalists
6 45 p.m.—Don Allen, Hollywood Reporter (KPO)
7 00 p.m.—Your Hit Parade and Sweepstakes, Carl Hoff's Orchestra, vocalists
8 00 p.m.—Amos 'n' Andy
8 15 p.m.—Lum and Abner, rural drama
8 30 p.m.—Winning the West, Sam Dickson, drama
9 00 p.m.—Town Hall Tonight, Fred Allen, amateurs, Peter Van Steeden's Orchestra
10 00 p.m.—News Flashes, Sam Hayes
10 15 p.m.—Eddie Fitzpatrick, Jr., and his orchestra
10 30 p.m.—Griff Williams' Orchestra
11 00 p.m.—Henry King's Orchestra
11 30 p.m.—Ran Wilde's Orchestra

N.B.C.-KGO BLUE NETWORK

8 00 a.m.—The Tred Finder, Dr. William Thomson Hanzsche
8 15 a.m.—The Vagabonds
8 30 a.m.—Honeymooners, Grace and Eddie Albert
8 45 a.m.—Edward MacHugh, Gospel singer
9 30 a.m.—California Federation of Women's Clubs
10 00 a.m.—Morning Concert, instrumentalists
10 45 a.m.—Dol and Will, dramatization
11 00 a.m.—Words and Music
11 30 a.m.—Western Farm and Home Hour
12 30 p.m.—U.S. Marine Band, director, Captain Taylor Branson
1 00 p.m.—Foxes of Flatbush, dramatic serial
1 15 p.m.—Joan and the Escorts, vocal quartette
1 30 p.m.—Tune Twisters
1 45 p.m.—Young Hickory, dramatic serial
2 00 p.m.—Harry Kogen's Orchestra
2 15 p.m.—Men of the West, male quartette
2 30 p.m.—Irma Glen, organist
2 45 p.m.—Gentlemen of Rhythm and their orchestra
3 00 p.m.—Animal News Club, children's programme
3 15 p.m.—Midge Williams, personality singer
3 25 p.m.—The Answer Man
3 30 p.m.—News Flashes
3 35 p.m.—Dorothy Page, contralto
3 45 p.m.—Three Scamps, vocal trio
4 00 p.m.—To be announced
4 30 p.m.—Mario Cozzi, baritone
5 00 p.m.—Hands Across the Table, contralto, piano duo
6 30 p.m.—Vivian Della Chiesa, soprano
7 30 p.m.—Californians on Parade (KGO)
8 00 p.m.—King's Jesters' Orchestra
8 00 p.m.—Phil Levant's Orchestra
8 00 p.m.—The Lundstrom Scout, football news (KGO)
8 15 p.m.—Literary Digest Poll Results
8 30 p.m.—Dance Orchestra
8 30 p.m.—Duff-Norton Programme (KGO)
8 45 p.m.—California Consumers' Conference (KGO)
9 00 p.m.—Watanabe and William
9 15 p.m.—Russian Rhapsody, Ralina Zarova, soprano, Sarah Kreindler, violinist, orchestra director, Arthur Schwarzman
9 30 p.m.—Dude Ranch, Marshall's Mavericks
10 00 p.m.—Merle Carlson's Orchestra
10 30 p.m.—Jimmy Grier's Orchestra
11 00 p.m.—Paul Carson, organist

C.B.S.-DON LEE NETWORK

KVI-KFRC-KOIN-KSL-KOL

8 45 a.m.—Dr. Allan Roy Dafoe
9 15 a.m.—Between the Bookends, Ted Malone (KOL)
9 30 a.m.—Romance of Helen Trent, drama
9 45 a.m.—Rich Man's Darling, drama
10 00 a.m.—Gold Medal Hour, news, drama, etc.
11 00 a.m.—The Big Sister, drama
11 15 a.m.—Happy Hollow, drama
11 30 a.m.—Afternoon Recess (KOL)
12 00 noon—Oleo Delaa, songs (KOL)
1 15 p.m.—Concert Miniature
1 45 p.m.—Moonglow Melodies, Paul Keast, baritone, Emily Lee, talk
2 00 p.m.—Margaret McCrae, songs
2 15 p.m.—Eddie Dunstedter Entertains (KVI)
2 30 p.m.—To be announced
2 45 p.m.—Wilderness Road, drama
3 00 p.m.—Feminine Fancies
3 30 p.m.—News Flashes
3 35 p.m.—Eton Boys, quartette
4 00 p.m.—Sunset Serenade
4 30 p.m.—Cavalcade of America
6 00 p.m.—Nino Martini, tenor, Andre Kostelanetz' Orchestra and chorus, David Ross
6 30 p.m.—Come On, Let's Sing, Homer Rodeheaver
7 00 p.m.—Gang Busters, drama by Phillips Lord
7 30 p.m.—To be announced
7 45 p.m.—Goose Creek Parson, drama, music
8 00 p.m.—Renfrew of the Mounted, drama
8 30 p.m.—George Burns and Gracie Allen, comedy
9 00 p.m.—Joe Reichman and orchestra
9 30 p.m.—To be announced
10 00 p.m.—Ellis Kimball and orchestra
10 30 p.m.—Leon Mojica and orchestra
11 00 p.m.—Phil Harris and orchestra
11 30 p.m.—Jimmy Bittick and orchestra

SHORT WAVE

All Pacific Standard Time

LONDON

3 00 p.m.—Scottish Dance Music. GSP, 19.8 m., 15.31 megs. GSD, 25.5 m., 11.75 megs. GSC, 31.3 m., 9.58 megs.
8 40 p.m.—Food for Thought. Three talks on topics of the moment. GSF, 19.8 m., 15.14 megs. GSC, 31.3 m., 9.58 megs.

MOSCOW

1 00 p.m.—Industrial Scene in the Soviet Union. RNE, 25 m., 12 megs.

PARIS

2 15 p.m.—Concert from Radio-Paris. TPA-4, 25.6 m., 11.72 megs.

ROME

3 00 p.m.—News in English. Concert of folklore music. Talk on topics of general interest. 2RO, 31.1 m., 9.63 megs.

EINDHOVEN, NETHERLANDS

4 00 p.m.—Happy Programmes. PCJ, 31.2 m., 9.59 megs.

BERLIN

5 30 p.m.—Under the Harvest Wreath. DJD, 25.4 m., 11.77 megs.

GREATNESS OF B.C. IS TOLD

Miss Lottie Bowron Conducts the Overseas League On Fanciful Journey

British Columbia's historical background, glamour, scenic beauties, varied geographical structure, and abounding natural resources were described by Miss Lottie Bowron to members of the Overseas League at tea in Spencer's dining-room yesterday afternoon.

In a limited time, Miss Bowron took her audience in fancy over the province with its 366,255 square miles, and instilled in the listeners some of the enthusiasm she expressed for British Columbia.

"See British Columbia first," Miss Bowron urged. "When holiday time comes around again, holiday in the province. If you do not like the roads, travel by railroad or steamship."

FANCIFUL CARAVAN

Miss Bowron introduced her address with a brief description of the size and geographical make-up of the province, with its mountains, rivers, lakes, cattle ranges and farming lands.

The Northeast portion of the province was comparatively unexplored and unpopulated, except for the Peace River block, she pointed out. "Will we always be able to keep this country without settling it?" she questioned.

"There is so much to know and love in British Columbia," Miss Bowron declared, in leading her audience up the mighty Fraser River, through the farming valley and on to Hope, where she was born. The one-time glory of Yale was recalled and Hell's Gate was described. Ashcroft was next visited and then Clinton. Past Prince George the fanciful caravan was conducted, to stop a while at historic Fort St. James, settled in the early days by the progressive Hudson's Bay Company fur traders. "It is one of the most beautiful spots I know of," the speaker enthused.

Hazelton was also visited and the party descended the Skeena River to Prince Rupert, where Miss Bowron described a sunset for them.

FORESEES NEW ROAD

The audience next heard of the Chilcotin cattle country, "one of the most fascinating districts." Miss Bowron foresaw the time when a road would be constructed from the Chilcotin to Bella Coola.

Next the grain lands of the Peace River district were described, and the speaker voiced her sympathy for the people of the country in their efforts to have a road projected north from Prince George.

A. R. Sherwood expressed the thanks of the Overseas League to Miss Bowron. He also spoke of his experiences forty years ago in freighting in the Cariboo. G. B. Kitto seconded the vote of thanks and congratulated Miss Bowron on her powers of observation. T. H. Laundy presided.

PREDICTS $1.25 WHEAT THIS YEAR

Telling of greatly improved conditions on the Prairies, G. W. Goodall, Winnipeg, Western manager of The Monetary Times of Canada, who is visiting Victoria, predicts $1.25 wheat for Canada.

This has been the best year for the Prairies since 1929, and the wheat crop in Manitoba while smaller in actual bushelage, is of high grade and is bringing a good price, he explained.

Farmers of the Stonewall district in Manitoba are clearing up their obligations and paying off their chattel mortgages, Mr. Goodall was informed recently by a Winnipeg banker.

Italy is buying a great quantity of Canada's wheat, and France and other European countries have increased their quota, he reported.

The better outlook on the Prairies, Mr. Goodall said, will be reflected by a bigger movement of Winter tourist travel from the three provinces to the Pacific Coast.

That Body of Yours

(By James W. Barton, M.D.)

SHOULD YOUR BODY BE MADE TO WORK?

Some years ago an elderly physician stopped before a building that was being erected and on learning that it was a gymnasium where people would go to take exercise, muttered.

"Why don't they saw some wood? Do them more good."

It is likely that this physician had been brought up in a home where "work" was to be done and sawing wood was a part of that work.

Now is work or exercise really necessary?

The first thing that strikes a medical student is the tremendous amount of muscle that covers the body from head to foot. While these muscles are meant to move the bones, the muscles are so powerful that they could move the weight of the bones if they were one hundred times as as heavy.

Why then are these muscles so powerful?

The muscles are numerous and powerful because they were meant to move the bones when the bones were holding or moving weight of any amount.

It is moving these bones when they are holding or moving weight that we call work or exercise.

You can thus see that the body was meant to work or exercise and because nature expected it to work or exercise, a strong heart, and deep lungs were provided to keep all these muscles supplied with enough blood and enough pure blood to enable the muscles to work.

Naturally, as the blood must be supplied with nourishment to carry further nourishment to all parts of the body including this large mass of muscle, nature also provided a large stomach, an absorbing intestinial surface twenty feet long from which the blood could gather nourishment from the digested food, and a reservoir (large intestine) six feet long to collect the wastes from the food.

However with escalators, elevators, motor cars, machines that do the work in factories, steam shovels and other labor-saving devices these large muscles are not called into use as in early days.

If, then, you are covered with muscles, and likely eat as much food as if you were working these muscles, although you do no real work, you can easily understand why exercise (work) would not only develope muscle but strengthen heart, lungs bloodvessels and every part of the body.

And the nice part about it is that you can choose the work or exercise you like—golf, tennis, baseball, and other seasonable games or go regularly three times a week to a gymnasium where weather doesn't enter into the matter.

Has New Method Of Bagging Bear

DUNCAN, Oct. 6 (CP). — George Johnson has originated a new method for catching a bear.

Johnson tied one end of a thread to a neighbor's beehives, which the bear had been raiding, and fastened the other end to his ear. Then he went to bed.

During the night he was awakened by a tug on the thread and, rushed out, fired at and wounded the animal, which got away.

Johnson enlisted the aid of the game warden and others and several hours later killed the bear.

How It Started

By JEAN NEWTON

MISER

"So precious is life! Even to the old. The hours are as a miser's coins."

Miser connotes a grasping, stingy individual; mean, though possessing means, living miserably and saving but to increase his hoard—a wretch indeed.

It is the last characterization that gives the clue to the word's intrinsic significance which was quite different from today.

Miser is from the identical Latin "miser," betokening wretched.

Originally, in the English language "miser" had the now obsolete sense of a wretched person, usually one who was the victim of great misfortune.

Possibly because of the defensive desire on the part of those afflicted to guard closely their meager wherewithal the word took on the meaning of avariciousness, which has completely colored its modern usage.

UNCLE "CHEW" WILSON (2 QUID MAN) AND THE CAMPAIGN CIGAR

TOONERVILLE FOLKS

Hudson's Bay Company.
INCORPORATED 2ND MAY 1670.

THRIFTY SHOPPERS
READ THIS SPECIAL NEWS FOR THIS MORNING

36-Inch White Dotted Swiss Organdie — 29c
Dainty, sheer fabrics for kiddies' frocks or nighties. Also suitable for novelty drapes. Yard

54-Inch Black Italian Cloth — 49c
A heavy-weight sateen for coat linings, slips or gym shorts. Special at, yard

Down-Mixed Comforters — 4.98
Limited quantity! Floral designs . . . attractive panels. Regular $6.95, for

42-Inch Horrockses Pillow Cases — 26c
Famous for wearing qualities . . . fine, smooth cotton threads. Purchase these Cases at a saving. Each

Bath Mats — 69c
A special from a well-known manufacturer. Some are slightly substandard. Good size. Rust, blue, green. Each

Cotton-Filled Comforters — 1.47
Gingham patterns only. In black and white. Regular $1.95 value. This morning, each
"Bay" Street Floor

50 Women's Hats — 1.00
See this special group—included are smart turbans, brims, etc. In light and dark colors

Knit Suits — 5.95
Marked low for this morning's selling! Two-Piece Suits in fine botany yarn. Grand assortment of new Fall shades and styles. Sizes 32 to 38

Frocks for General Wear — 2.95
Travel tweeds, jersey cloth and plain crepes. In all shades and sizes. Special
"Bay" Fashion Floor

240 Pairs Semi-Service Silk Hose — 2 Pairs 1.00
Practical weight for every day and all sizes in a splendid group of colors. Subs of a higher-priced line. No phone orders, please
"Bay" Street Floor

Women's Handbags — 49c
Clean-up lot of Bags—black, brown and a few red. Also a few Muff Bags. $1.00 values for

Women's Neckwear — 25c
Slightly soiled pieces. Values to $1.00. Shop early!

Women's Blouses — 59c
Sizes 32 and 34 only. They're actually worth treble this price. Clearing this morning at
No Phone Orders, Please
"Bay" Street Floor

Women's Winter-Weight Underwear — 39c
"Zimmerknit" Medium-Weight Cotton Undies, cream only. Vests, panties and bloomers in small, medium, large and out size. Each

Girls' Wool Pullovers — 1.00
Long-sleeve styles with round neck and smart contrasting trimming. All wool. Would regularly sell for $1.59! Sizes 8 to 14

Clearance Kiddies' Waffle-Knit Panties. — 25c
Silk and Cotton Panties with "Lastex" waistband and "Lastex" thread at cuff. Flesh color. Sizes 4 to 14 years. Regular 39c

English Wool Baby Blankets — 1.00
All-wool and cosy as can be. Size 28 x 36. Whipped ends. In white with sky and pink border
"Bay" Fashion Floor

Shampoo and Finger Wave
Our Beauty Salon offers this special for this morning shoppers! We sell and apply Notox
"Bay" Mezzanine Floor

150 Pairs Ruffled Curtains — 1.39
A special for Curtain Carnival Week! Dozens of dainty patterns and colorings from which to select . . . splendid wearing and excellent washing. 29 inches wide, 2¼ yards long
"Bay" Third Floor

PENNY WISE *Sauce* FOOLISH

THE object in using a sauce is to increase your pleasure in eating the foods seasoned with it. To let a lower price influence you when buying is simply being penny wise and sauce foolish. The finest sauce is what you need.

In THICK sauces, this means H.P., which has been the choice of epicures and chefs for generations. A little H.P. adds a magic touch of piquancy to meat, fish, fowl, salads, sandwiches, macaroni, baked beans, fried eggs, stews and soups. Show you are sauce wise by ordering H.P. 87J

THE EMPIRE'S APPETIZER FROM OLD ENGLAND

H.P. SAUCE

BACKACHE OFTEN WARNING

Backache may be the first sign of Kidney trouble. When your back aches, look to your kidneys. Don't fail to heed this warning—it is too important. Take prompt action to correct Backache, or its cause. At the first sign of Backache turn confidently to Dodd's Kidney Pills—for over half a century the favorite remedy for Kidney ailments. 37

Dodd's Kidney Pills

MARINE, RAIL and AIR

Arbitration Again Proposed in Coast Longshore Dispute

Apparent Deadlock Developed Yesterday in New Contract Negotiations Between Employers and Waterfront Workers—New Union Hinted

SAN FRANCISCO, Oct. 6 (AP).—An apparent deadlock developed today in new contract negotiations between employers and longshoremen, while near agreement was reported by spokesmen for a second union, and a third criticized shipowners for ending conferences.

Employers again proposed abitration to settle issues blocking new agreements with the International Longshoremen's Association, officials of which immediately replied nine days still exist for negotiations before expiration of a truce extending old contracts.

All agreements between employers and coast maritime unions, which would have expired at midnight last Wednesday, were extended until October 15 under the truce to allow further negotiations.

E. B. O'Grady, spokesman for the masters, mates and pilots, came from a conference with employers to declare "we are over ninety-nine of our hurdles."

"I believe an agreement can be reached," he added, without disclosing the nature of the discussions.

SOUGHT CHANGES

Both unions and employers sought changes in the existing contracts, which followed the bitter 1934 maritime strike. Unions generally sought higher wages and improved working conditions. Employers demanded as first consideration assurance unions would not continue alleged violations of the expiring contracts.

An employer spokesman, who asked not to be identified, declared the meeting with I.L.A. officials had reached "no agreement on any one point." Another session was called for tomorrow.

The negotiating committee of the Marine Firemen, Oilers, Wipers and Water Tenders Association issued a statement criticizing shipowners for ending conferences yesterday after declaring the next step must await determination whether the union will arbitrate disputed issues.

Harry Bridges, district president of the International Longshoremen's Association, and H. P. Melnikow, labor adviser, both said there was no reason why an amicable settlement could not be reached.

AWAIT RETURN

Robert Stowell, spokesman for the Sailors' Union of the Pacific, declared, however, that no fundamental issues would be discussed in their request for a new working agreement until Harry Lundeberg, secretary-treasurer, had returned from a conference with the new maritime commission at Washington.

Bridges said both sides were exchanging suggestions in the negotiations.

The waterfront employers called for arbitration after announcing negotiations with one maritime union at an end.

The employers' announcement, in the form of an open communication to the Pacific Coast Marine Firemen, Oilers, Water Tenders and Wipers Association, said:

"Our negotiations having been concluded, with many of the proposals made by both parties remaining in dispute, it now becomes necessary for you to determine if your union will submit those issues which are in dispute to arbitration."

This threw the relations with the union back virtually to the status of October 1, when the employers terminated agreements with all maritime unions, but consented to a technical fifteen-day "truce" continuance.

The employers' committee indicated a similar arbitration demand will be made on each of the other unions when, and if, negotiations conclude with issues still unsettled.

The employers, in announcing the termination of negotiations with the marine firemen, oilers, water tenders and wipers, disclosed that control of hiring—key issue in the 1934 maritime strike—was among the questions still in dispute.

Another dispute was on the issue of whether union members should pass through picket lines established by affiliated organizations.

LEADING IN GLOBE RACE

New York World-Telegram Reporter 2,000 Miles Ahead of Rivals

NEW YORK, Oct. 6 (AP).—H. R. Ekins, New York World-Telegram and Scripps-Howard newspaper reporter, landed at Karachi, India, at 3:55 a.m., P.S.T., today, approximately 2,000 miles ahead of his two rivals in their round-the-globe race.

Dorothy Kilgallen, of The New York Evening Journal and International News Service, and Leo Kieran, of The New York Times and the North American Newspaper Alliance, reached Alexandria, Egypt, at 4:56 a.m. P.S.T. after an uneventful flight from Athens, Greece.

The race started last Wednesday night when the three boarded the dirigible Hindenburg for its eastward crossing to Frankfort, Germany. All three are bound for Manila, where they hope to catch the Pan-American clipper for its first eastward passenger flight, scheduled for October 17.

Promoted to Position At Vancouver

ARTHUR J. MAHON

APPOINTED special traffic representative for the Canadian Pacific Railway's passenger department, with headquarters at Vancouver, Mr. Mahon has arrived to take over his new post, which will involve much traveling throughout the British Columbia district, where he will assist agents and the traveling public. Mr. Mahon left Regina, where he was chief clerk to the district passenger agent and where he was widely known through his active interest in community work. He was president of the Regina Young Men's Board of Trade, a member of the Gyro Club and delegate of the Board of Trade at the last annual meeting of the Canadian Chamber of Commerce at Toronto. His new position is designed by the C.P.R. to provide additional facilities for prospective travelers.

DEPARTURES EACH MONTH

Aorangi and Niagara Alternating in Thirty-Day Sailings During 1936

Sailings from Victoria and Vancouver to New Zealand and Australia via Honolulu and Suva, Fiji, for 1937, are announced by J. J. Forster, steamship general passenger agent for the Canadian Pacific Steamships and operators of the Canadian-Australasian liners Niagara and Aorangi.

Starting with the southbound departure of the Naigara from the two West Coast ports, sailings to Honolulu, Suva, Auckland and Sydney will be made once a month, with the exception of August, which has two sailings: the Niagara August 3 and the Aorangi August 31.

Southbound schedules for the two liners are: Niagara, February 17, April 15, June 8, August 3, September 28, November 23; Aorangi, March 17, May 11, July 6, August 31, October 26, December 21.

Northbound departures for Canada start with that of the Niagara from Sydney, January 21, and the 1937 season will be closed by the same vessel from Sydney, December 23. The northbound traffic peak occurs in September, when two sailings will be made from Sydney: the Niagara September 2, and the Aorangi September 30.

Traffic officials report an increase in bookings to Australia and New Zealand in recent years, particularly in holiday months. The voyage of a little over three weeks in each direction, is looked upon in the nature of a cruise with calls at Honolulu, Suva and Auckland, where a day and night are spent in each direction. Both vessels are equipped with talking pictures, and have deck swimming pools for use in the sub-tropical and tropical waters.

Northward, the time-table reads from Sydney: Niagara, January 21, March 18, May 13, July 8, September 2, October 28, December 23; Aorangi, February 18, April 15, June 10, August 5, September 30 and November 25.

JUMPED FROM SHIP'S DECK

Seaman Ted Marsh, of Steamer Iroquois, Disappeared in Puget Sound

PORT ANGELES, Oct. 6 (AP).—Ted Marsh, thirty-two, seaman, of Seattle and Victoria, leaped from the deck of the ferry Iroquois into Puget Sound, a mile west of Apple Tree Point, about 1:30 this morning, and disappeared, Capt. George C. F. Frese, relief captain of the vessel, reported when the Iroquois arrived here today.

The Iroquois spent an hour searching for Marsh, flashing a searchlight over the moonlit water and sending a small boat out, but found no trace of him.

Marsh, a member of the ferry crew, had been standing watch as lookout on the bow and was seized by some sort of fit or illness, the officer on watch told Captain Frese. Other members of the crew were taking him to bed when he suddenly brushed them aside and leaped over the rail.

Marsh was reported to have relatives in Victoria. He had been working on the Iroquois two days at the time of his leap, but had been aboard her other times in the past, the captain said. He had worked on Puget Sound boats many years.

DUE IN EARLY THIS MORNING

Empress of Canada Will Arrive Alongside Local Dock at 7 o'Clock

No further advices having been received from the Ss. Empress of Canada, Captain W. T. Kinley, R.N.R., commander, the time announced for her arrival at Rithet Piers remains the same—7 o'clock this morning. The liner will probably continue to Vancouver at 8:30 o'clock.

Coming in from the United Kingdom, the Furness Line Mv. Pacific Trader arrived at Rithet Piers overnight and continued to Mainland ports early this morning. The Trader discharged cargo for local consignees and loaded some freight for the homeward-bound trip while here.

Sailing for Australia by way of Hawaii, Fiji and New Zealand, the Canadian-Australasian Ss. Niagara, Captain William Martin, commander, will be here for two hours this afternoon. The Niagara is due to reach Rithet Piers at 4 o'clock and to clear for Honolulu at 6 o'clock. The Niagara is taking on 250 travelers in all classes and a heavy cargo.

Yukon and Atlin Mails

VIA VANCOUVER—Mails close 1 p.m. September 28, October 10, 19, 28, and November 13.

VIA SEATTLE—Mails close 4 p.m. October 2, 18, 23, 30, and November 6.

Directing Treasure Hunt

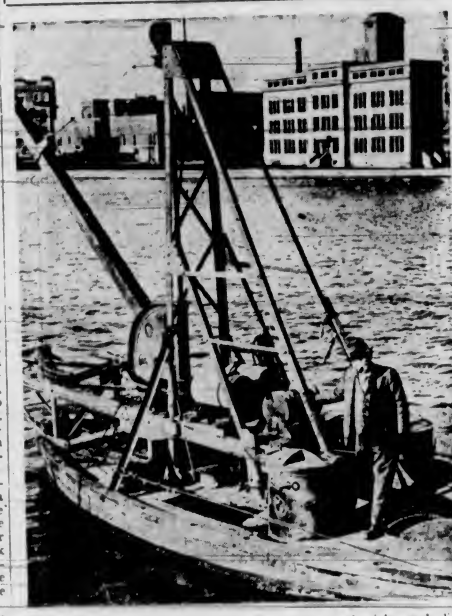

This strange-looking craft, composed mostly of derricks and diving apparatus, is the salvage ship with which Simon Lake, famous submarine inventor, believed he has located the long-sought hulk of the British frigate Hussar and the gold and silver bullion treasure said to be in her hold. The inventor is here shown aboard the craft near the spot in New York's East River, where the sunken hulk of the treasure ship is believed to lie.

Ocean and Coastwise Movements

Weather Report

ESTEVAN—Clear; northwest, light; 30.15; 56; light swell.

PACHENA—Clear; variable, light; 30.12; 60; light swell.

CARMANAH—Clear; west, light; 30.14; moderate swell.

Wireless Report

(Estevan, 8 p.m., unless otherwise stated.)

ALBERTOLITE—Outbound, 726 miles from Port San Luis.

PRINCESS MAQUINNA—At Nootka loading, southbound.

CHILLIWACK—Due Ceepeecee at 3 a.m., southbound.

Shipping Calendar

TO ARRIVE

NIAGARA—Australia, New Zealand, Fiji, Hawaii. October 2.

LOCHKATRINE—United Kingdom. October 2.

HIYE MARU (Vancouver)—Japan. October 3.

PACIFIC TRADER—United Kingdom. October 6.

EMPRESS OF CANADA—Philippines, China, Japan, Hawaii. October 7.

PRESIDENT McKINLEY—Philippines, China, Japan. October 14.

IXION—China, Japan. October 14.

LOCHMONAR—United Kingdom. October 16.

EMPRESS OF RUSSIA—Philippines, China, Japan. October 19.

HEIAN MARU (Vancouver)—Japan. October 19.

MOVERIA—United Kingdom. October 19.

PACIFIC PRESIDENT—United Kingdom. October 20.

PRESIDENT GRANT—Philippines, China, Japan. October 28.

DINTELDYK—Rotterdam and London. October 30.

TO DEPART

EMPRESS OF ASIA—Japan, China, Philippines. October 3.

NIAGARA—Hawaii, Fiji, New Zealand, Australia. October 7.

PRESIDENT JACKSON—Japan, China, Philippines. October 10.

HIYE MARU (Vancouver)—Japan. October 15.

EMPRESS OF CANADA—Hawaii, Japan, China, Philippines. October 17.

PRESIDENT McKINLEY—Japan, China, Philippines. October 24.

HEIAN MARU (Vancouver)—Japan. October 31.

Coasting Craft

VICTORIA-VANCOUVER—Ss. Princess Kathleen or Ss. Princess Marguerite will leave Victoria daily at 1:30 p.m. for Vancouver. Ss. Princess Kathleen or Ss. Princess Marguerite will arrive Victoria daily from Vancouver at 3:30 p.m. Ss. Princess Elizabeth or Ss. Princess Joan will leave Victoria daily at 12 midnight for Vancouver. Ss. Princess Elizabeth or Ss. Princess Joan will arrive Victoria daily from Vancouver at 7 a.m.

VICTORIA-SEATTLE—Ss. Princess Kathleen or Ss. Princess Marguerite will leave Victoria daily at 4:30 p.m. for Seattle. Ss. Princess Kathleen or Ss. Princess Marguerite will arrive Victoria daily at 1:10 p.m. from Seattle. Ss. Iroquois will leave Victoria daily at 6 a.m. for Seattle. Ss. Iroquois will arrive Victoria daily at 8:35 a.m. from Seattle.

NANAIMO-VANCOUVER—Ss. Princess Elaine, Ss. Princess Joan or Ss. Princess Elizabeth will leave Nanaimo for Vancouver daily, except Saturday and Sunday, at 6 a.m. and 2:30 p.m. Ss. Princess Elaine, Ss. Princess Joan or Ss. Princess Elizabeth will leave Nanaimo for Vancouver on Saturday and Sunday only at 8 a.m., 2:30 p.m. and 6:30 p.m. Ss. Princess Elaine, Ss. Princess Joan or Ss. Princess Elizabeth will arrive Nanaimo from Vancouver daily, except Saturday and Sunday, at 1:15 p.m. and 8 p.m. Ss. Princess Elaine, Ss. Princess Joan or Ss. Princess Elizabeth will arrive Nanaimo from Vancouver on Saturday and Sunday only at 1:15 p.m., 4:30 p.m. and 6 p.m.

VICTORIA-WEST COAST—Ss. Princess Maquinna will leave Victoria for West Coast of Vancouver Island ports on the first, eleventh and twenty-first of each month at 11 p.m.

VANCOUVER-NORTHERN BRITISH COLUMBIA—Ss. Princess Adelaide will leave Vancouver every Wednesday for Prince Rupert and way ports at 8 p.m.; Ss. Prince Rupert or Ss. Prince George will leave Vancouver for Stewart and way ports every Monday at 9 p.m.; Ss. Cardena will leave Vancouver every Tuesday at 9 p.m. for Prince Rupert and way ports; Ss. Catala will leave Vancouver every Friday at 9 p.m. for Stewart and way ports.

VANCOUVER-QUEEN CHARLOTTE ISLANDS—Ss. Prince Charles will leave Vancouver every alternate Saturday for Queen Charlotte Island points and Prince Rupert at 5 p.m.

SWARTZ BAY-FULFORD HARBOR—Mv. Cy Peck will leave Swartz Bay daily, except Wednesday, for Fulford Harbor at 9:30 a.m. and 5 p.m. Mv. Cy Peck will leave Fulford Harbor daily, except Wednesday, at 8:15 a.m. and 4 p.m. Mv. Cy Peck will leave Swartz Bay for Fulford Harbor Sunday only at 9:30 a.m., 11:30 a.m. and 5 p.m. Mv. Cy Peck will leave Fulford Harbor for Swartz Bay Sunday only at 8:15 a.m., 10:30 a.m. and 4 p.m.

BRENTWOOD-MILL BAY—Ms. Cascade will leave Brentwood at 9 a.m., 10 a.m., 11 a.m., 12 noon, 2 p.m., 3 p.m., 4 p.m. and 5 p.m. Ms. Cascade will leave Mill Bay at 9:30 a.m., 10:30 a.m., 11:30 a.m., 12:30 p.m., 2:30 p.m., 3:30 p.m., 4:30 p.m. and 5:30 p.m.

VICTORIA-GULF ISLANDS—Princess Mary leaves Victoria every Tuesday for James Island, Piers Island, Port Washington, Ganges Harbor, Mayne Island, Galiano Island and Vancouver at 10:30 a.m.

SIDNEY-ANACORTES—Ss. Rosario will leave Sidney for Anacortes at 2 p.m. daily; Ss. Rosario will arrive at Sidney from Anacortes at 1:15 p.m. daily.

Transpacific Mails

CHINA AND JAPAN

EMPRESS OF ASIA—Mails close 4 p.m., October 3. Due at Yokohama, October 14; Shanghai, October 19; Hongkong, October 22.

PRESIDENT JACKSON—Mails close 4 p.m., October 10. Due at Yokohama, October 23; Shanghai, October 27; Hongkong, October 30.

†HIYE MARU—Mails close 11:15 p.m., October 14. Due at Yokohama, October 28.

*EMPRESS OF CANADA—Mails close 4 p.m., October 17. Due at Yokohama, October 31; Shanghai, November 3; Hongkong, November 6.

PRESIDENT McKINLEY—Mails close 4 p.m., October 24. Due at Yokohama, November 6; Shanghai, November 10; Hongkong, November 13.

EMPRESS OF RUSSIA—Mails close 4 p.m., October 31. Due at Yokohama, November 12; Shanghai, November 16; Hongkong, November 19.

†Mails for Japan only.

*Carrier mails for Honolulu.

AUSTRALIA AND NEW ZEALAND

NIAGARA—Mails close 4 p.m., October 7. Due at Auckland, October 26; Sydney, October 31.

MONTEREY (Via San Francisco)—Mails close 11:15 p.m., October 10. Due at Auckland, October 30; Sydney, November 2.

MAUNGANUI (Via San Francisco)—Mails close 11:15 p.m., October 18. Due at Wellington, November 9; Sydney, November 14.

AORANGI—Mails close 4 p.m., November 4. Due at Auckland, November 23; Sydney, November 28.

Gulf Island Mail

GANGES, GALIANO, MAYNE, PENDER ISLAND, PORT WASHINGTON, SALTSPRING ISLAND

Mails close Sunday, Wednesday, Friday 11:15 p.m.; Tuesday, 10 a.m.

Mails due Monday, 7:15 p.m.; Sunday, Wednesday, Friday, 7:15 a.m.

BEAVER POINT, FULFORD HARBOR

Mails close Tuesday, 10 a.m.; Wednesday, Friday, 11:15 p.m.

Mails due Sunday, Wednesday, Friday 7:15 a.m.

SATURNA

Mails close Sunday, Wednesday, 11:15 p.m.

Mails due Monday, 7:15 p.m.; Friday 7:15 a.m.

SOUTH PENDER

Mails close Sunday, Wednesday, 11:15 p.m.

Mails due Monday, 7:15 p.m.; Friday 7:15 a.m.

MUSGRAVE

Mails close Tuesday, 10 a.m.; Friday 11:15 p.m.

Mails due Sunday, Wednesday, 7:15 a.m.

NORTH GALIANO

Mails close Sunday, 11:15 a.m.

West Coast Mails

Mails close 10 p.m., 1st, 11th and 21st each month for Ahousat, Bamfield, Ceepeecee, Clayoquot, Clo-oose, Ecoole, Estevan Point, Kakawis, Kildonan, Kyuquot, Nootka, Port Alberni, Port Renfrew, Sechart, Tofino and Ucluelet. Due 1:15 p.m., 8th, 18th and 28th each month except Ecoole.

Mails close 10 p.m., 21st each month and 8:45 a.m., 22nd each month for Centre Island. Due 1:15 p.m., 28th each month.

Mails close 8:45 a.m., 2nd, 12th and 22nd each month, except Sundays, for Clayoquot, Estevan Point, Kakawis, Kyuquot and Tofino.

Mails close 8:45 a.m., 6th, 16th and 26th each month, except Sundays, for Clo-oose, Port Renfrew, Bamfield and Kildonan.

Mails close 8:45 a.m., Thursdays and Saturdays, for Bamfield, Ecoole, Kildonan, San Mateo, Sechart and Ucluelet. Due 5:10 p.m., Tuesdays and Saturdays.

Mails close 11:15 p.m., Mondays, and p.m., Fridays, for Holberg, Port Alice and Quatsino. Due 7 a.m., Tuesdays and Fridays.

Mails close 10 p.m., 1st each month, and 8:45 a.m., 2nd each month, for Cachalot. Due 1:15 p.m., 8th each month.

British Mails

SS. NORMANDIE (via New York)—Mails close 4:00 p.m., October 8.

SS. DUCHESS OF YORK—Mails close 1:00 p.m., October 11.

SS. EUROPA (Via New York)—Mails close 4:00 p.m., October 11.

Mail intended for transmission via New York should be so marked. When sent by air over United States lines, mail may be posted three days later than the dates indicated.

WEST INDIES GENERALLY

Mails close 1:00 p.m., October 9.

JAMAICA

Mails close 1:00 p.m., October 9 and 11.

Queen Charlotte Mails

VIA VANCOUVER—Mails close 1 p.m., October 2, 16, 30, November 13 and 27.

VIA PRINCE RUPERT—Mails close 1 p.m., October 7, 21, November 4, 18, and December 2.

(—) Prince Rupert only. Rose Harbor to Vancouver only.

HEAVIER AND LARGER SHIP

Contract for Sister Vessel To Queen Mary Signed Yesterday

GLASGOW, Oct. 6 (CP).—The new Cunard-White Star liner to be built by John Brown & Company will likely be 2,000 tons heavier and from twelve to eighteen feet longer than the R.M.S. Queen Mary, it was announced tonight.

William Beardmore & Company, of Glasgow, announced it had received the contract to supply hull castings for the new liner, which to date is known only as No. 552.

"The 552 is expected to have rather larger dimensions than the Queen Mary," the company said. "Its tonnage is likely to exceed the 80,773 of the Queen Mary by about 2,000 tons and to be from twelve to eighteen feet longer. Thousands of workers throughout the country, as well as at Clydebank, will benefit by the liner's construction. In the case of the Queen Mary, 200 firms in sixty towns supplied accessories for the ship."

The new liner will be laid down on the same ways as those used for the Queen Mary. A contract between the Cunard-White Star Line and John Brown & Company was signed today.

GERMAN FLYING BOAT ON WAY TO NEW YORK SKIMMING THE OCEAN

NEW YORK, Oct. 6 (AP).—The German flying boat Aeolus skimmed through clearing air above a placid sea today, on the last half of its flight from the Azores to Port Washington, N.Y.

A radio message to Pan-American Airways at 5 a.m. (E.S.T.) reported the Diesel-motored ship was approximately halfway along the 2,100-mile route flying at an altitude of only thirty feet.

Honolulu Mails

Mails close 11:15 p.m., September 7, 12, 13, 15, 20, 22, 28, 29, October 4, 10 and 11.

MS AORANGI—Mails close 4 p.m., September 9.

SS EMPRESS OF JAPAN—Mails close 4 p.m., September 19.

SS NIAGARA—Mails close 4 p.m., October 7.

Chartering Drops Sharply on Coast During Past Month

Little Disposition Shown by Charterers to Fix Ships From United States Loading Ports Until Amicable Relations Resumed

SAN FRANCISCO, Oct. 6.—The volume of chartering for the month of September declined to some extent, mainly due to the fact that labor agreements were expiring on September 30, and United States charterers showed but little disposition to have October-November tonnage fixed from American loading ports until continued amicable relations with labor were assured. As this is being written, a postponement of action has been made until October 15, and in the interim it is hoped some mutually satisfactory agreement will be formulated, according to the monthly report of General Steamship Corporation.

A resume of the various markets follows:

WHEAT

China-Japan—No full cargoes or parcel business reported from United States ports.

United Kingdom-Continent—No full cargoes or sizeable parcels have been fixed from United States ports, although there has been some little business done from British Columbia at rates in the neighborhood of 24s to 25s, free in and out, on charter, and 18s on liners.

Intercoastal—Some business has been effected for shipment via regular berth line vessels. Inquiry was heard for American tonnage on time charter to load this commodity but in view of the strong intercoastal situation tonnage was not obtainable.

LUMBER

United Kingdom-Continent—No full cargoes reported for United States loading, but considerable lumber has been sold from British Columbia for movement during October, November and December. Space is tight, even at Conference rates.

Japan—No vessels were chartered for full cargoes from United States ports although one is reported fixed from British Columbia, on lump-sum basis, free in and out. Berth rates remain the same as heretofore, i.e., $6.00 on baby squares, $6.50 on large squares, and $8.75 on logs.

China—One or two vessels were fixed on lump-sum basis from British Columbia to China, as will be noted from the fixture list. Berth rates remain the same, $6.75 on lumber, $9.00 on logs to Shanghai with 50c additional for North China ports.

Australia—Two new fixtures were reported this month, both for British Columbia loading. No full cargo charters were effected from United States ports.

South Africa—Two or three vessels were reported fixed on lump-sum basis from British Columbia for this destination.

Intercoastal—Activity in this market has slowed up somewhat in view of threatened labor tie-ups.

TIME CHARTER

This market was also quiet, due to present disturbed labor conditions.

MISCELLANEOUS

Tramp vessels continue to bring cargoes of corn from the Argentine and ore from Russia.

TANKERS

Several tankers were reported fixed from California to the Far East, as will be noted from the fixture list.

Vancouver Shipping

VANCOUVER, Oct. 6 (CP).—Ms. Pacific Trader, of the Furness Line, due here today, has been taken to Seattle for repairs to slight engine trouble, which developed at sea off Cape Flattery. She is now expected to arrive in Vancouver tomorrow.

Ss. Wisconsin, of the French Line, is due here tomorrow to Empire Shipping Co. Ltd. She will leave again on Thursday.

Ms. Bradford City, under charter to Seaboard Shipping Co., has shifted to New Westminster to continue loading for London.

VANCOUVER ISLAND COACH LINES LIMITED
"We cover the Island"

SCHEDULE
Between
VICTORIA
DUNCAN
LADYSMITH
NANAIMO

EFFECTIVE MONDAY, OCTOBER 12

NORTHBOUND — READ DOWN

Leave	Daily	Daily	Daily
VICTORIA	9:15 a.m.	1:30 p.m.	6:30 p.m.
LANGFORD LAKE	9:35 a.m.	1:50 p.m.	6:50 p.m.
MALAHAT LOOKOUT	10:15 a.m.	2:30 p.m.	7:25 p.m.
MILL BAY INN	10:30 a.m.	2:45 p.m.	7:40 p.m.
COBBLE HILL	10:40 a.m.	2:55 p.m.	7:55 p.m.
COWICHAN BAY	10:50 a.m.	3:05 p.m.	8:05 p.m.
KOKSILAH	11:00 a.m.	3:15 p.m.	8:15 p.m.
DUNCAN	11:15 a.m.	3:30 p.m.	8:35 p.m.
WESTHOLME	11:35 a.m.	3:50 p.m.	8:55 p.m.
CHEMAINUS	11:45 a.m.	4:00 p.m.	9:10 p.m.
LADYSMITH	12:00 noon	4:15 p.m.	9:25 p.m.
NANAIMO Ar.	12:35 p.m.	4:50 p.m.	10:00 p.m.

SOUTHBOUND — READ DOWN

Leave	Daily	Daily	Daily
NANAIMO	8:00 a.m.	1:30 p.m.	8:30 p.m.
LADYSMITH	8:35 a.m.	2:05 p.m.	9:05 p.m.
CHEMAINUS	8:55 a.m.	2:20 p.m.	9:20 p.m.
WESTHOLME	9:10 a.m.	2:35 p.m.	9:30 p.m.
DUNCAN	9:45 a.m.	3:10 p.m.	10:00 p.m.
KOKSILAH	9:50 a.m.	3:15 p.m.	10:05 p.m.
COWICHAN BAY	9:55 a.m.	3:25 p.m.	10:15 p.m.
COBBLE HILL	10:10 a.m.	3:35 p.m.	10:25 p.m.
MILL BAY INN	10:20 a.m.	3:45 p.m.	10:35 p.m.
MALAHAT LOOKOUT	10:30 a.m.	4:05 p.m.	10:55 p.m.
LANGFORD LAKE	11:00 a.m.	4:25 p.m.	11:10 p.m.
VICTORIA Ar.	11:20 a.m.	4:50 p.m.	11:35 p.m.

All Trips Via the Malahat

EXPRESS FREIGHT CARRIED

Leaves Nanaimo from V.I. Coach Lines Depot—Phone 619.
Leaves Ladysmith from Wigwam Depot—Phone 154.
Leaves Chemainus from Barber Shop—Phone 151.
Leaves Duncan from V.I. Coach Lines Depot—Phone 57.
Leaves Victoria from V.I. Coach Lines Depot—Phones E 1177, E 1178.

CHANGE OF SCHEDULE—NANAIMO-PORT ALBERNI
Effective Monday, October 12—Ask the Agent for Details

LOW FARES THANKSGIVING WEEK-END
Good Going Any Scheduled Trip Friday, October 9, Through Monday, October 12
Final Return Limit—Tuesday, October 13
SINGLE FARE AND ONE-TENTH FOR ROUND TRIP
Subject to Minimum Single Fare)

CHANGE OF ROUTING
Owing to the closing of the Malahat from Monday to Friday, inclusive, until further notice the 9:15 a.m. from Victoria and the 8:15 a.m. from Nanaimo on the Victoria-Nanaimo route will be routed via the Mill Bay Ferry.

VANCOUVER ISLAND COACH LINES LTD.
E 1177 DEPOT: BROUGHTON STREET AT BROAD E 1178

TRAVEL BY BUS SAVE MONEY

The Benjamin Franklin Line, Inc., offer new thoughts in Modern Transportation — Streamlined buses — every convenience. Fares from Victoria to

	One Way	Return
San Francisco	$11.50	$20.70
Los Angeles	$17.50	$31.50
San Diego	$19.25	$34.65

Low fares to all California and Eastern points. Tickets on sale at

Room 609, Bank of Toronto Building, 1405 Douglas St. Phone Garden 3015

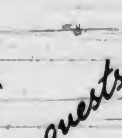

39 PORTS IN MADEIRA, GIBRALTAR, SPAIN, RIVIERA, ITALY, GREECE, PALESTINE, EGYPT, INDIA, CEYLON, STRAITS, SIAM, JAVA, BALI, PHILIPPINES, CHINA, JAPAN, HAWAII, CALIFORNIA, PANAMA, 125 DAYS

Go as guests of an Empress

Empress-Britain WORLD CRUISE
FROM NEW YORK JANUARY 9, 1937
Canadian Pacific

Fares from $2300 (with bath from $3990), including standard shore programme. Full information from your own travel agent or J. J. Forster, S.S. General Pass. Agent, C.P.R. Station, Vancouver.

CAPITOL NOW SHOWING ALL WEEK

The greatest adventure romance the screen has ever told!

"Anthony Adverse"

with Fredric March, Olivia de Havilland, Anita Louise

AT 12:30, 3:31, 6:28 and 9:15

SPECIAL MIDNIGHT MUSICAL PREVIEW Sunday Midnight Starts 12:05 **"Stage Struck"** DICK POWELL, JOAN BLONDELL

DAILY 12 - 7 20¢

NEWS SCOOP!—FIRST GAME WORLD SERIES BASEBALL ALSO MICKEY MOUSE

HERE SATURDAY • WILLIAM POWELL, CAROLE LOMBARD "MY MAN GODFREY"

DOMINION STARTS • FRIDAY

TODAY AND THURSDAY ONLY GENE RAYMOND • ANN SOTHERN AT 12:35, 2:31, 5:15, 7:32, 9:31 in **"Walking on Air"** • A GRAND NEW ROMANCE WITH MUSIC!

ALSO "TWO AGAINST THE WORLD" AT 1:55, 4:11, 6:33, 8:52 With HUMPHREY BOGART, BEVERLY ROBERTS

CHINA CLIPPER PAT O'BRIEN

•15c 12-1 •20c 1-5 •30c 5 On•

ATLAS TODAY

At 1:24, 4:09, 6:54, 9:39

BARBARA STANWYCK in **"The Bride Walks Out"** With GENE RAYMOND • ROBT. YOUNG • NED SPARKS

ALSO at 12:10, 22:55, 5:40, 8:25 **RICHARD DIX** *in* "YELLOW DUST"

HERE • THURSDAY • ALICE FAYE in "SING, BABY, SING"

10¢ 12 to 1 • 15¢ 1 to 5 • 25¢ 5 On

TONIGHT

ANSWERING ---

IS BRITAIN ISRAEL?

Who is Lucifer? What is the Number of the Beast? What are the keys Christ gave Peter? How can we positively identify the Throne of David and the Israel People? What are the Lost Keys of Masonary? What is the Seal of Almighty God? What is the mystery of the Sphinx and the Great Pyramid?

"REVEALED MYSTERIES" Lecture Series Starting

Seats May Be Reserved Phone E 3314

Dr. Clem Davies: Empire

Victoria Musical Art Society Presents

GERTRUDE HUNTLY GREEN, Pianist

Only Appearance in the West This Season

EMPIRE THEATRE, THURSDAY, OCTOBER 22—8 30 P.M.

Members Admitted 1936-37 Members' Cards and 25c for Reserving Seats General Public - - - - 35c, 80c, $1.05, $1.65, $2.20

Mail Orders Now—Seat Sale at Kent Piano Co., Tuesday, October 13 When Ordering Tickets Members MUST Enclose Member's Card to Be Stamped and Returned With Ticket

OAK BAY

MATINEE TODAY, 2:15 EVENING, 7

Norma SHEARER Fredric MARCH Charles LAUGHTON in The Barretts of WIMPOLE STREET

ADDITIONAL ATTRACTION "BROKEN TOYS"—COMEDY

EVENINGS Adults - 25c Children 15c MATS. Wed. and Sat. Adults - - - 15c Children - - - 10c

PLAZA THEATRE NOW SHOWING

George Arliss in **"MR. HOBO"**

ALSO CHESTER MORRIS, SALLY FILERS in **"PURSUIT"**

PRICES — DAILY 10c 12-1 15c 2-5 25c 5 On

DANCE TONIGHT AND EVERY WEDNESDAY

Crystal Garden

BERT ZALA'S ORCHESTRA

Admission 35c

Columbia *Today*

Blazing Drama Under a Tropic Sun

The Girl From Mandalay

With CONRAD NAGEL • DONALD COOK

PLUS RICHARD ARLEN in Harold Bell Wright's "THE CALLING OF DAN MATHEWS" Also "SEEING NELLIE HOME"

PHONE G 4813

10c THU 2 15c 2-6 20c 6 On

SOLARIUM IS PRAISED

Lieut.-Governor and Mrs. Hamber Pay First Official Visit to Mill Bay

Hon. Eric W. Hamber, Lieutenant-Governor, and Mrs. Hamber, yesterday, paid their official visit to the Queen Alexandra Solarium at Mill Bay. Both were amazed at the splendid work being done there.

His Honor said he had no idea that the Solarium was such a large place. Mrs. Hamber declared she wanted to return again soon. Both were high in their praise of the work being carried out at the institution.

The Lieut.-Governor shook hands with the seventy-two children at the Solarium and spent some time chatting with each one. Each was given a cheery message by His Honor.

Prior to their return to Victoria, Mr. and Mrs. Hamber were entertained at tea.

His Honor was greeted by James W. Hudson, president of the Queen Alexandra Solarium, and escorted over the entire plant by Mr. Hudson.

Those in the party, including the board of directors, were His Honor and Mrs. Hamber, Mr. Hudson, E. W. McMullen, W. B. Lanigan, H. G. Wilson, Dr. Richard Felton, Alderman Dr. J. D. Hunter, Charles Williams, Mrs. William Peden, Miss O'Grady, superintedent, and Dr. Glenn Simpson, medical superintendent.

What Today Means

"LIBRA"

If October 7 is your birthday, the best hours for you on this date are 8:45 to 10:45 a.m., from 12:45 to 2:45 p.m. and from 5:45 to 7:45 p.m. The danger periods are from 6:45 to 8:45 a.m., from 3:45 to 5:45 p.m. and from 7:45 to 9:45 p.m.

Many a word spoken in jest will be taken seriously, so be careful how you express yourself. Phrases are liable to be twisted, and movements misconstrued unless one is very careful in both respects. Haggling over prices is liable to tax the patience of salesmen, unless checked at the very start. In social life there is apt to be the temptation to spend money injudiciously in the attempt to outshine someone else. This will be very foolish and unnecessary. Ostenation in any form is apt to meet with a frown of disapproval. Influences will be conducive to making the average person prefer the simple, unpretentious things of life this day. A very poor day on which to try teasing or importuning, for either is apt to cause an unpleasant state of irritation. Married and engaged couples, as well as those hearts Cupid has filled with a newborn love, had better not be too grasping.

If a woman, and October 7 is your birthday, some great ambition may dominate your life, and probably will be realized. Unselfish, generous and charitable, you most likely will accomplish a great amount of good and win the devotion of many people. You may have the handling of large sums of money, either your own or that belonging to someone who will trust you implicitly. As a social welfare worker, missionary, educator, demonstrator, writer, artist or business women you perhaps will make a notable place for yourself in the world. As a wife and mother you should be ideally happy.

The child born on October 7, in all likelihood, will make a fine record for itself, during its school career. Its life is apt to be replete with many interesting adventures, and success will crown some worthy undertaking in its maturer years.

If a man and October 7 is your natal day, if able to follow your own inclinations and work unhampered by others or worries, your chances of some brilliant achievement are excellent. As a scientist, chemist, engineer, architect, lawyer, doctor, politician, journalist or sales promoter you might build up a reputation that will be second to none.

Birthplace of a Famous Soldier

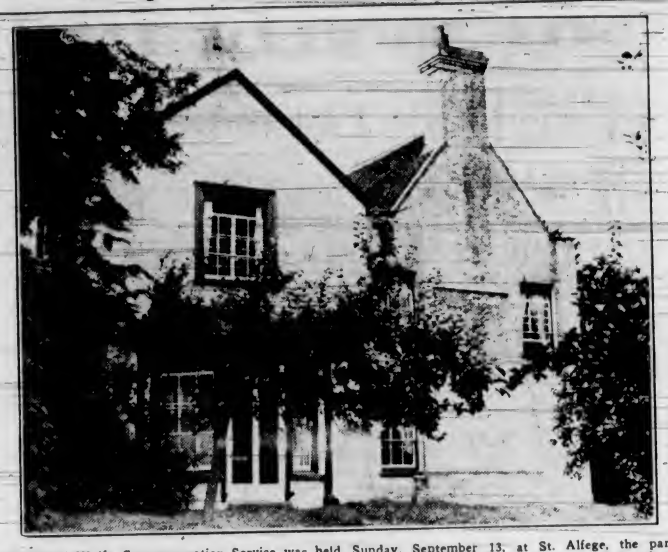

The annual Wolfe Commemoration Service was held Sunday, September 13, at St. Alfege, the parish church of Greenwich, where the famous soldier lived, and where his body lies in the crypt of the church. The service marked the 177th anniversary of his death, September 12, 1759. Our picture shows the Vicarage at Westerham, where Wolfe was born.

EXPLAINS WHY HOUSING LAGS

Federal Deputy Minister Declares Loaning Companies Not Aiding

Hubert Lethaby, secretary of the Real Estate Board of Victoria, has received the assurance from Ottawa that the question of housing is still being kept alive. The letter is in reply to one sent by Mr. Lethaby to W. C. Clark, deputy minister of finance at Ottawa, asking for the latest information relative to the matter of housing plans.

In reply, Mr. Clark says: "You are propably aware of the very serious efforts which we have made to make the facilities of the Dominion Housing Act available to the citizens of your community, and of the difficulties which we have experienced in attempting to secure the co-operation of the lending institutions.

"In this connection I wish to point out again that no British Columbia institution has seen fit to co-operate with the Dominion Government by signing the contract with the Minister of Finance under the Dominion Housing Act.

"We have endeavored to persuade the large eastern companies to serve your community, but have received from them presumably the same answers as were given to you.

"It is not unnatural to expect that at least the primary obligation for making Housing Act facilities available to your community should rest with companies which are incorporated under your provincial legislation and are located in your province."

RENO GOLD OUTPUT

VANCOUVER, Oct. 6 (CP)—A total of 2,188 ounces of gold, valued at $76,565, was recovered from 3,398 tons of ore milled by Reno Gold Mines Ltd. during September, according to figures issued today by W. A. Sutton, secretary-treasurer.

Figures for the previous month were 2,183 ounces, values at $76,386, from 3,655 tons of ore milled.

At the Theatres

ATLAS THEATRE Barbara Stanwyck's new starring vehicle, "The Bride Walks Out," now at the Atlas Theatre, finds spirited comedy in the fireworks-filled love of a young married couple whose fights over budget trouble assume hostile proportions when a millionaire playboy becomes attracted to the wife. Gene Raymond and Robert Young have the male leads, with Helen Broderick and Ned Sparks as a battling wife and sour-faced husband respectively.

PLAZA THEATRE Did you know that George Arliss, starring in "Mister Hobo," now at the Plaza Theatre, inherited the monocle habit from his father, who was a printer and publisher in London and was known as the "Duke of Bloomsbury?" Like his father, the eminent actor handles this gew-gaw with perfect savoir-faire and is seldom seen without it.

CAPITOL THEATRE A world audience will be introduced to the beautiful Hungarian dance, the "Gavotte," with the screening of "Anthony Adverse," the Warner Bros. picture now showing at the Capitol Theatre. The dance, brought to France by Napoleon I, is one of the features of the film, with 100 couples doing its intricate steps under the direction of Edward Larkin.

DOMINION THEATRE Comedy that provides something entirely unconventional in the way of romance is R.K.O. Radio's "Walking on Air," which stars Ann Sothern and Gene Raymond, now at the Dominion Theatre.

COLUMBIA THEATRE A gold one crown piece 200 years old, which had been handed down for five generations in her family, is the treasured good-luck piece worn constantly by tall Kay Linaker, new brunette screen personality, who is featured with Conrad Nagel, Esther Ralston and Donald Cook in Republic's "The Girl From Mandalay" at the Columbia Theatre this week.

OAK BAY THEATRE In "The Barretts of Wimpole Street," the M-G-M. feature picture playing this afternoon and evening at the Oak Bay Theatre, it is the opinion of critics everywhere that both producer and director have worked hand in hand to achieve the finest filmization of a famous stage play ever to be recorded in celluloid.

AMUSEMENTS

On the Screen

Atlas—Barbara Stanwyck in "The Bride Walks Out."

Capitol—"Anthony Adverse," starring Fredric March.

Columbia—Conrad Nagel in "The Girl From Mandalay."

Dominion—"Walking on Air," starring Gene Raymond.

Oak Bay—Norma Shearer in "The Barretts of Wimpole Street."

Plaza—"Mister Hobo," featuring George Arliss.

"The Barretts of Wimpole Street" is a brilliant production — brilliantly conceived, written, acted and directed.

MUSICALE WILL BE HELD HERE OCT. 15

His Honor the Lieutenant-Governor and Mrs. Eric W. Hamber have accepted the invitation to be present at a musicale to be given in their honor by the Musical Arts Society at the Empress Hotel on Thursday, October 15, at 8 p.m. Members may obtain their 1936-37 membership tickets at Fletcher Bros., where guest tickets will also be on sale as usual. Members to be admitted on presentation of the new membership cards.

A very outstanding programme has been arranged, featuring the solos of Mary Bucklin Hammond, who has not been heard in recital since her return from Europe. This talented performer will play a Beethoven "Sonata for 'Cello and Piano," with Helen Ockenden at the piano. Dr. and Mrs. Harry Johns will sing a group of duets and Mme. Sanderson-Mongin will give a group of readings to the pianoforte accompaniment of Miss Eileen Dumbleton. Mrs. C. C. Warn will accompany the other soloists.

NOTED PIANIST WILL PLAY HERE ON OCT. 22

Raymond Mullins, in The Toronto Saturday Night, says of one of Canada's leading pianists, Gertrude Huntly Green: "If I know anything about piano playing here is one of the great pianists of the world. I know that statement sounds extravagant, but no musician who has heard this superb artist will question it. She has everything. Superlative technique, enchanting touch, and intellectual appreciation of what she is playing that is rarely heard. Her playing of the great Fantasie in F Minor was an achievement I shall not forget for a long time."

Gertrude Huntly will play in Victoria on Thursday, October 22, at the Empire Theatre.

Minister Coming From California

VANCOUVER, Oct. 6 (CP)—Hon. C. D. Howe, Federal Minister of Railways and Marine, will arrive in Vancouver on Thursday by plane from California for a visit of several days.

F. W. Riddell, business manager of the National Harbors' Commission at Ottawa, will also arrive here from the East on Thursday.

Metal Markets

LONDON, Oct. 6 (AP) — Closing quotations:

Copper.—Standard, spot, £39 15s; future, £39 17s 6d; electrolytic, spot, bid, £44 7s 6d; asked, £44 10s.

Tin—Spot, £202 15s; future, £199 15s.

Lead—Spot, £18 3s 9d; future, £18 2s 6d.

Zinc—Spot, £13 16s 3d; future, £14 2s 6d.

AT NEW YORK

NEW YORK, Oct. 6 (AP)—Closing quotations:

Copper—Quiet; electrolytic, spot and future, 9.75; export, 9.75.

Tin—Barely steady; spot and nearby, 45.30 to 45.40; future, 44.90 to 45.00.

Lead—Steady; spot, New York 4.60 to 4.65; East St. Louis, 4.45.

Zinc—Dull; East St. Louis, spot and future, 4.85.

Quicksilver—93.00 to 96.00.

FOREIGN CURRENCIES COMPILED ON BASIS OF CANADIAN DOLLAR

MONTREAL, Oct. 6 (CP)—British and foreign exchanges closed easier today.

Australia, pound, 3.9171; India, rupee, .3712; Japan, yen, .2875; New Zealand, pound, 3.9487.

MAKE PLANS FOR SERVICE AND PARTY

QUALICUM BEACH, Oct. 6.—The shareholders of the Community Club held their quarterly meeting in the hall on Monday evening. President George Lane was in the chair. The meeting endorsed a letter from the Qualicum Beach Branch of the British Empire Service League for a joint memorial service to be held on November 8 in the Community Hall.

A birthday party is to be held on October 30, the arrangements to be left in the hands of a social committee composed of A. C. S. Bryan, W. Dunbar, A. Coombs, J. Buckham, Jr., F. Thorlburn and Miss R. Stewart.

SCOTT'S SCRAPBOOK . . . . . By R. J. Scott

Ray's 734 FORT ST.

BAKERY • CANDY • DELICATESSEN • TOBACCO • VEGETABLES AND FRUIT • GROCERIES • CHEESE AND BUTTER • FRESH MEATS • FISH AND POULTRY • TOILETRIES

Wednesday and Thursday

All Merchandise Guaranteed to Please You

No Phone Orders — No Charge Accounts

We Reserve the Right to Limit Quantities

COFFEE Morning Glory Brand, lb. pkg. 15¢

CHOCOLATES Cream Centres and Caramels Per lb. 21¢

BUTTER First Grade 3 Lbs. for 73¢

FLOUR, Robin Hood, 24's 93¢ — KELLOGG'S PEP, each 10¢

VIRGINIA BAKED HAM, lb. 38¢ — McCOLL'S FINE MINCE-MEAT, lb. 10¢

FINEST PURE MUSTARD, ½'s 15¢ — FINEST PURE BLACK PEPPER, ½'s 10¢ — PURE WHITE PEPPER, ½'s 15¢

BRAID'S COFFEE 1-lb. vacuum-packed tins 28¢ — **BRAID'S TEA** 25¢ Pound Package

Classic Cleanser, each. . . . 4c

SPECIAL Pure Bulk COCOA Lb. 12¢ — **CHERRY SULTANA FRUIT CAKE** Lb. 15¢

STEWING VEAL, BOILING BEEF, HAMBURGER. Lb. 4¢ — SLICED LIVER, SAUSAGE MEAT, SHANKS OF VEAL. Lb. 4¢

SIRLOIN STEAKS, RIB STEAKS, ROUND STEAKS, RUMP ROAST BEEF, RUMP ROAST VEAL, BONELESS VEAL ROAST, VEAL STEAK SHOULDERS, LEGS OF VEAL, SHOULDERS OF LAMB — ALL ONE PRICE 12¢ lb.

FRESH, LARGE SOOKE CRABS 2 for 35¢

FRESH-CAUGHT HERRINGS 3 lbs. for 10¢

FRESH LEMON SOLES, lb. 9¢

HAMS Sugar Cured, whole or half. Lb 19¢ — **BACON** Finest mild sliced Lb 25¢

FINEST BACK BACON—In piece, lb., 27¢; sliced, lb., 29¢

NABOB PUMPKIN, 2's. Special 8¢ — NABOB ASPARAGUS, 1's. Special 15¢ — O.K. VINEGAR 16-oz. Bottle. White. Each 10¢

GRAVENSTEIN APPLES—9 lbs. for 15¢—Per box, 59¢

Dr. Ballard's Dog Biscuits, Meaties, 14 oz. 12¢ — Dr. Ballard's Cod Liver Oil Biscuits, 2 lbs. and 4 oz. 25¢

ROYAL CROWN SOAP DEAL—A $1.35 VALUE!

6 BARS PEARL WHITE SOAP, 1 PACKAGE ROYAL CROWN SOAP POWDER, 2 CELL FLASHLIGHT, complete with batteries and extra globe — ALL FOR 95¢

FLASHLIGHTS with 2 batteries and 2 bulbs. Each 59¢

SKRIP INK, 15c size for 11¢ — ADHESIVE TAPE, 10¢

BLUE-LINED ENVELOPES, large package. Each 5¢

HYDROGEN PEROXIDE, 4 oz. Each 11¢

IRONIZED YEAST 89¢

SEIDLITZ POWDERS, regular 25c size for 11¢

WRITING PADS, assorted sizes. Each 10¢

HOSPITAL ABSORBENT COTTON, regular 50c for 32¢

DR. BALLARD'S CHAMPION DOG FOOD 3 for 25¢

BRAID'S TEA, lb. 37¢ — RED SALMON, tall tin 10¢ — LEMONS, Doz. 15¢

NABOB ORANGE MARMALADE, 32 oz. 23¢

FRESH COTTAGE CHEESE, lb. 14¢

MALKIN'S BEST TOMATOES, 2½'s. Each 9¢

SWEET POTATOES 5 lbs for 15¢ — CRANBERRIES 23¢ Lb — CELERY 6¢ Bunch

MAYPOLE TEA, ½'s, lb. 35¢ — O.K. TEA, ½'s, lb. 37¢

OSOGOOD COFFEE, lb. 27¢ — O.K. COFFEE, lb. 25¢

NABOB SOUPS, Tomato and Vegetable 3 for 19¢

NABOB GREEN CUT BEANS, 2's, squat 9¢

NABOB BABY BEETS, 2's 14¢

FRESH ROASTED PEANUTS, lb. 9¢

MAXWELL HOUSE COFFEE, per lb. 36¢ — JELL-O, 5¢

CLASSIC CLEANSER, 5¢ — PEANUT BUTTER, per lb., 10¢

HOME-BAKED BEANS, per lb. 9¢

BLUE RIBBON BAKING POWDER, 12 oz. Each 17¢

SLICED PINEAPPLE, Red Jacket, 1's 3 for 25¢

Crawford's English Biscuits, all kinds, ½-lb. pkg. 15¢ — Heinz Ketchup, large bottle. Each 19¢

YANKEES DEFEAT GIANTS TO TAKE WORLD SERIES

MEDALIST IS DEFEATED IN FIRST ROUND

Mrs. Gamble Upsets Mrs. E. P. Gillespie in Title Golf at Oak Bay Links

AFTER setting the pace Monday with a six-stroke victory over the field in the qualifying test, Mrs. E. P. Gillespie was sent into the first flight yesterday in the opening rounds of match play in the "B" class championship tournament at the Victoria Golf Club when she bowed to Mrs. C. W. Gamble at the seventeenth green, 3 and 1. Defeat of the medal winner came as a surprise as she finished fifteen strokes in front of her conqueror in the qualifying round and therefore was expected to macrh through her opening engagement without much trouble. Mrs. Gamble played steadily, made few mistakes, took advantage of her opponent's miscues and fully deserved the decision.

Mrs. Harold Wilson, runner-up in the qualifying round, came through with a victory over Miss L. Bryden, ending the match on the seventeenth, 2 and 1, while Miss E. Heisterman was taken to the nineteenth before eliminating Mrs. Alex Scott. Some of the matches were close, while others ended long before the closing holes were sighted. Play continues today with eight remaining in the championship. The defeated eight in the first round automatically forms the first flight.

Results and today's draw follow:

Championship

Mrs. C. W. Gamble defeated Mrs. E. P. Gillespie, 3 and 1.

Miss E. Heisterman defeated Mrs. Alex Scott, at nineteenth.

Mrs. Rithet defeated Mrs. A. S. G. Musgrave, 6 and 5.

Mrs. A. Gillespie defeated Mrs. King, 4 and 3.

Miss M. Prior defeated Mrs. Barber Starkey, 5 and 4.

Miss B. Bechtel defeated Mrs. F. J. D. Pemberton, 3 and 2.

Mrs. J. Macdonald defeated Princess Chikhmatoff, 2 and 1.

Mrs. Harold Wilson defeated Miss Bryden, 2 and 1.

Second Flight

Mrs. Pangman defeated Miss V. Smith, 2 up.

Mrs. Tyhurst defeated Dr. Georgine Luden, 2 and 1.

Miss J. Campbell defeated Mrs. J. D. Laurie, 5 and 4.

Mrs. W. B. Leach defeated Mrs. Unsworth, 5 and 4.

Third Flight

Mrs. Cousland received a bye.

Mrs. H. A. Tomalin defeated Mrs. Munro, 8 and 7.

Miss J. Warter defeated Mrs. Goodlake, 3 and 1.

Miss Magrath received a bye.

THE DRAW

Championship

9:30—Mrs. C. W. Gamble vs. Miss Heisterman.

9:35—Mrs. Rithet vs. Mrs. A. Gillespie.

9:40—Miss M. Prior vs. Miss B. Bechtel.

9:45—Mrs. J. Macdonald vs. Mrs. Harold Wilson.

First Flight

9:50—Mrs. E. P. Gillespie vs. Mrs. Alex Scott.

9:55—Mrs. Musgrave vs. Mrs. King.

10:00 — Mrs. Barber Starkey vs. Mrs. F. J. D. Pemberton.

10:05 — Princess Chikhmatoff vs. Miss Bryden.

Second Flight

10:10—Mrs. C. W. Pangman vs. Mrs. Tyhurst.

10:15—Miss J. Campbell vs. Mrs. W. B. Leach.

Third Flight

10:20—Mrs. Cousland vs. Mrs. H. A. Tomalin.

10:25—Miss J. Warter vs. Miss Magrath.

UPLANDS DEFEAT ARDMORE GOLFERS

Playing at home, Uplands Golf Club captured the women's inter-club match from the visiting Ardmore Club yesterday afternoon by a 9-1 score. Miss Payne saved the visitors from a complete rout by coming through with a victory over Mrs. Swain.

Results, with the Uplands players first mentioned, follow:

Miss Mackenzie-Grieve 1, Miss D. Fraser 0.

Mrs. A. Dowell 1, Mrs. Sisson 0.

Mrs. Nickson 1, Miss C. Macdowall 0.

Mrs. E. Watson 1, Mrs. MacLean 0.

Mrs. B. Combe 1, Miss Gwynne 0.

Mrs. B. Clifford 1, Mrs. Gibson 0.

Mrs. Frith 1, Miss M. Macdowall 0.

Mrs. Darcus-Hodder 1, Mrs. Wittersby 0.

Mrs. Swain 0, Miss Payne 1.

Mrs. Hargreaves 1, Miss Gibson 0.

MONTHLY COMPETITION

The second monthly competition, eighteen holes against par with three-quarters of handicaps allowed, will be played at the Victoria Golf Club next Sunday. Post entries will be accepted and players will choose their opponents and arrange for their starting times.

Leading Hitter of Baseball Series

JAKEY POWELL

YOUNG rightfielder of the New York Yankees, who led the batters in the world series by finishing with an average of .455 for the six games it needed the McCarthymen to knock over the Giants. Powell collected ten safeties in twenty-two trips to the plate. Powell also fielded brilliantly, and was one of the outstanding stars of the series. "Red" Rolfe, Yanks' third-sacker, finished second in the batting with an average of .400.

B. R. KER HEADS GARRISON CLUB

Named President of Shuttle Organization at Annual Meeting

Major B. R. Ker, popular figure in local shuttle circles, was elected president of the Victoria Garrison Badminton Club at the annual meeting held recently. Lieut.-Comm. J. C. I. Edwards was named vice-president and Major R. E. A. Diespecker was re-elected secretary-treasurer. Col. F. G. Hood and C. Hugo Rayment were appointed members of the executive committee.

Club officials announced four playing sessions weekly as follows: Monday, 4 to 7; Wednesday 7 to 11; Saturday, 2 to 7, and Sunday, 2 to 6. Afternoon play will be at the Armories, Bay Street, and evening play at the new navy drill hall, Esquimalt.

There are still a few vacancies for members and those interested in joining the club are asked to communicate with Major Diespecker, the secretary, or any member of the executive.

BALTIMORE, Oct. 6 (AP).—Sixto Escobar, bantamweight champion of the world, lost a ten-round decision here last night to Harry Jeffra. Baltimore boxer His title was not at stake. Escobar weigher 122½, and Jeffra 120½.

TANFORAN TO OPEN SEASON ON THURSDAY

$2,000 Opening Handicap Will Feature Start of Race Meeting

TANFORAN RACE TRACK, SAN BRUNO, Calif., Oct. 6.—With the nominations of twenty brilliant thoroughbreds in the hands of Racing Secretary Julius Reeder, Tanforan's $2,000 Added Opening Handicap on Thursday will be a battle of speed Titans. Easily the most dazzling array of sprint talent ever assembled in Northern California, the six-furlong encounter will get the twenty-five-day Fall meeting off to a smashing start. There is a possibility that one or two additional nominations may be received in the mail, but the twenty stars now in the race are on the grounds, ready to make the racing strip smoke.

There is no standout in the race and contention appears so keen that it is hardly likely that a short-priced favorite will be in the starting line-up. Possibly the speedy Red Wagon and his stretch-running stablemate, Gay Edward, may capture the public fancy. Both have trained impressively for the engagement under the watchful eye of Trainer Ivan Parke.

Jack Carter, who shipped a crack stable to Tanforan this Fall for the first time, sends three into combat, his own aptly-named Money Getter and Sky Pirate and Phalazetta, which he trains for N. G. Gibbons, of Los Angeles. The trio, sharp and fresh, rate serious consideration.

Another classy sprinter who will make her Tanforan debut is Uppermost, owned by H. C. Hatch, of Toronto. She is the only member of the Hatch string on the grounds, as the twelve horses selected for the local campaign do not entrain from Toronto until October 4. Her fast workouts indicate that she is in top form.

Still another to be racing over the historic San Bruno course for the first time is Grog, owned by Miss Ethel Hill, of Hollywood. Grog was a crack juvenile last year, and is now rounding back to his best form.

Primulus, a two-time conqueror of Indian Broom this Summer, has been sharpened up for the engagement and will find many supporters.

Alivso, in great form right now, will be a real threat. He runs coupled with Bartlett as the Highland Springs Stock Farm entry.

Two juveniles are in the race, the nationally-known Fair Lead, one of the best two-year-old prospects of the year, who races in the silks of Norman W. Church's Northway stable, and the fast Phalazetta, owned by N. G. Gibbons.

Others in the encounter include R. O. Powers and Chief Pilot, owned by Hynes & Beezley; J. K. Housell's Happy Bolivar; Mrs. Mary Smith's The Pelican; Major Austin C. Taylor's entry of Torolee and Bonny Grafton; Major R. C. Woodruff's Mad Joss; Double H. Ranch's Cuyamaca and W. A. Thomas' Lady Bowman.

As Pam Barton Won Out

Miss Pam Barton, left, of England, and Mrs. Maureen Orcutt Crews, United States, as they marched down one of the fairways in the thirty-six-hole final for the women's national golf championship at the Canoe Brook Club course at Summit, New Jersey. Miss Barton won the crown on the thirty-fourth green, 4 and 2, to become the first woman to capture both the British and American titles in one year.

ARMY TO MEET HUDSON'S BAY

Mid-Week Soccer Elevens Will Clash at Athletic Park In Lone Match

Holding down second berth in the Hayward Cup race, one point behind Spencers and the Navy, joint leaders, Hudson's Bay will battle the Garrison this afternoon at the Royal Athletic Park in the only fixture on the Wednesday Football League programme. The match will commence at 2:30 o'clock. Dave McMillan will toot the whistle.

Percy Shrimpton, league secretary, announced yesterday that the Spencers-Navy and Victoria Longshoremen-James Bay Wanderers fixtures were both unavoidably postponed, and may possibly be played Monday. Final announcement in this regard will be made after today's match at the enclosure.

With the leading elevens idle, Hudson's Bay will assume the lead in the race for the Hayward Cup if they can turn back the Tommies from Work Point. In their initial game of the season the soldiers went down to a 2-0 defeat at the hands of the Navy but hope to crash the win column today at the expense of the Bays.

Hudson's Bay line-up follows: Travis, Kennedy, O'Connell, Williamson, English, Oakman, Wyatt, Fish, Duncan, White and Stokes.

Newman Returns After Successful Week on Road

Louie Newman, Victoria heavyweight wrestler, returned to the city yesterday after appearing in four away bouts. The local matman lost to Harry Demetral, veteran Chicago pachyderm, at Calgary, but gained revenge for this defeat, the only one of his tour, when he gained an odd-fall triumph over the Chicagoan, Monday evening at Olympia.

Wrestling at Astoria Newman defeated Hal Rosberg, Oregon City, while in another bout at Olympia he grappled to a draw with Chief Thunderbird, Saanich Indian. Back in the city, Newman is expected to appear on Saturday's card at the Tillicum gymnasium.

Heavy Batting Attack In Ninth Frame Gives McCarthy Squad Win

American League Champions Cut Loose With Deluge of Base Hits in Final Inning to Crush Terry's Team Under a 13-5 Score—Many New Series Records Made

BY ALAN GOULD
Associated Press Sports Writer

NEW YORK, Oct. 6 (AP).—The New York Yankees blasted their way back to the baseball heights today with a farewell salvo of base-hit shrapnel that destroyed the last lingering hopes of their neighborhood rivals, the battle-worn Giants, and tore another whole page out of the record books. Riddled by the long-range guns of the American League champions, crippled but still fighting up to the very last with all the resources at their command, the Giants finally crumbled under a ninth-inning barrage that produced seven runs and swept the Yankees to a 13 to 5 victory. It was the sixth and final game of the all-New York battle for the world baseball championship.

JOE McCARTHY

As the tumult and the shouting died down for 1936, following as devastating an attack as any world series has ever known, the "Bronx bombers" emerged with a decisive victory, four games to two, in a series that set a flock of new hitting and scoring records, besides scaling fresh heights for attendance and receipts with a return to boom-time baseball prosperity.

FIFTH CONQUEST

The Yankees not only squared accounts with their metropolitan rivals in world series play, with two triumphs for each club in four battles for the game's highest stakes, but registered their fifth championship conquest in eight attempts and their fourth in succession. Following up their sweep of the 1927, 1928 and 1932 battles with the National League, the Yankees now boast a record of sixteen games won out of eighteen played.

Four pitchers, led by the hard-luck victim of the third game, fat Freddy Fitzsimmons, failed to check the tidal wave of Yankee base hits this afternoon. The Giants got off in front and finally forced their southpaw foe, Vernon (Goofy) Gomez, to cover in the seventh inning, but it was an uphill battle for them nearly all the way.

The National Leaguers simply did not have the power to match their rivals, particularly in the "clutches," and their emergency defence came apart in the ninth inning debacle.

The Giants, trailing 3 to 5 after Fitzsimmons had been driven from the box within four innings with a nine-hit, five-run assault, lost their big chance to regain command of the ball game in the seventh frame. They came within one run of tying the score when Dick Bartell doubled and Bill Terry belted Gomez for a base hit to centre that Joe Di Maggio fumbled for his first display of the series.

Gomez gave way to the relief pitching of Johnny Murphy after Hank Leiber sacrificed and Mel Ott walked, but the Giants rushed their pinch hitters into the crisis without being able even to produce the tying run. Hitting for Gus Mancuso, Sambo Leslie, who had hit safely in his two previous turns as a pinch batsman, fouled weakly to Rolfe. Jimmy Ripple, hitting for Burgess Whitehead, walked to fill the bases, but Mark Koenig, running in from the bullpen to hit for Travis Jackson, took a third strike with his bat on his shoulder.

GIANTS FOLD QUICKLY

After blowing this big chance the Giants folded quickly with a line-up revamped in four positions for the last two innings. Dick Coffman, who relieved Clydell (Slick) Castleman in the box, was knocked out in the ninth by the farewell salute.

Thirteen Yankees went to bat in the concluding frame, within two of the world series record. The rookie star, Di Maggio, got two of the five base hits that punctuated the firing off the combined pitching efforts of Coffman and his successor, Harry Gumbert, both right-handers. Gumbert, victim of the six-run drive by the Yankees in the ninth inning of the second game, came in with two on, none out, and three runs already in. He finally retired the side after four more tallies rattled over the plate.

Three bases on balls, and an error by Catcher Harry Danning on a dropped throw as Di Maggio charged for the plate, contributed to the record run-making splurge of the new world champions in their last turn at bat. Their final total equalled the old record which they had misplaced with an 18-4 rout of the Giants in the second game.

MANY RECORDS BROKEN

All told, at least a dozen world series records were broken or equalled by today's finale. The Yankees displaced a flock of marks for a six-game series in the offensive department. Their aggregate totals of 43 runs and 41 batted in, 65 hits and 49 of the one-base variety, 26 bases on balls and 96 total bases. All established new records.

The attendance at the Polo Grounds for the sixth game was the smallest of the series, with 38,427 cash customers contributing to gate receipts of $169,213, but they were big enough to create new six-game records in both departments of calculation.

The total attendance of 302,924 displaced the previous six-game mark of 301,430, set by the Yankees and Giants in their last intra-city battle, in 1923. The aggregate receipts of $1,204,399, topped the previous six-game mark of $1,073,794, set by the Detroit Tigers and Chicago Cubs last year, and were the second highest in all series history.

The inclusion of the $100,000 received from radio rights puts the aggregate cash total beyond anything on record. The record "gate" from ticket sales of $1,207,864 was made in 1926 when the Cardinals beat the Yankees in seven games. That was before the club owners discovered they could increase their profits by selling the broadcasting privileges.

WILL BE REMEMBERED

Single game records for attendance and receipts twice were broken at the Yankee Stadium, Saturday and Sunday. New York's 1936 baseball civil war left considerable to be remembered by.

Today's triumph meant the difference between the winner's and losers' share of the gate receipts—nearly $60,000—in addition to the extra spoils for the players from the radio money.

Collecting well over $6,000 per man for their record-smashing exploits, the Yankees put an impressive finish to a year that also saw them blast many a pennant-season record to pieces in their overwhelming march to victory.

FIRST INNING

Yankees—Crosetti popped to Whitehead behind second base. Rolfe grounded out on the first pitch to Terry, who made the put-out unassisted. Di Maggio flied to Leiber, who made a nice running catch in short right centre.

No runs, no hits, no errors, one left.

Giants—Moore dropped a single near the left-field foul line. It fell just out of Powell's reach. Bartell walked with the count three and two. Terry sacrificed, Rolfe to Gehrig. Moore advanced to third and Bartell to second. Leiber walked on four straight balls and the bases were filled. Ott hit sharply down the right field line for a double, scoring Moore and Bartell. Leiber stopped at third. Mancuso fouled to Rolfe. Whitehead grounded out sharply on the first pitch, Lazzeri to Gehrig.

Two runs, two hits, no errors, two left.

SECOND INNING

Yankees—Gehrig lifted a long fly to Leiber in right-centre. Dickey flied to Moore, who ran into centre field for the catch. Selkirk slammed a triple into the Giants' bullpen in right centre, with the count three and two. Powell smashed home run into the upper left field stands, scoring behind Selkirk with the tying run. Lazzeri bounced a single past Jackson. Gomez bounced to Fitzsimmons, who made a pretty gloved-hand stop and tossed to Terry for the putout.

Two runs, three hits, no errors, one left.

Giants—Jackson bounced a single through the box. Fitzsimmons flied to Selkirk. Moore hoisted to Powell. Bartell walked. Terry lifted to Di Maggio.

No runs, one hit, no errors, two left.

THIRD INNING

Yankees—Crosetti fanned, swinging with the count three and two. Rolfe singled sharply over Bartell's

Continued on Page 13, Column 7

TODAY'S SPORT CARD

FOOTBALL

Hayward Cup

2:30—Hudson's Bay vs. Garrison, Royal Athletic Park; referee, McMillan.

BASKETBALL

7:30—Men's senior "B," Jennings Florists vs. Trade-Ats.

8:30—Intermediate "A" boys, Sons of Canada vs. Chinese Students.

9:30—Men's senior "B," West Saanich Mercantile vs. Hoyle-Brown. All games to be played at the Victoria High School gymnasium.

Players Get Record Sum From Series

NEW YORK, Oct. 6 (AP).—The Yankees and the Giants, and the three teams which trailed them in the first divisions in the American and National Leagues this year, will divide some $5,000 more than any world series contenders ever have split before.

The players' pool, 60 per cent of the receipts of the first four games of the series, was boosted this year by two record "gates" to the all-time high of $424,737.18. The previous mark of $419,736.60 was set in 1928, when the Yankees beat the Cardinals. In addition a big slice of the $100,000 received for the right to broadcast the games will be added to the pool, so it is quite likely each of the winners will get more than the $6,544.76 which the Tigers received last year.

Seventy per cent of the pool, split between winners and losers on a 60-40 basis, goes to the contending clubs in the series. The rest is divided among the clubs which finished second, third and fourth in each league—the Cubs and Cardinals, tied for second, and Pittsburgh, in the National League, and Detroit, Chicago and Washington, in the American League.

NORTHCOTT AND BLINCO SIGNED

MONTREAL, Oct. 6 (AP).—Manager Tommy Gorman, of Montreal Maroons, announced the signing today of Larry Northcott and Russ Blinco, forwards with the National Hockey League team. Signing of these two brought the total to nine among Maroon players who have come to terms so far for the coming season.

Composite Box Score

COMPLETE COMPOSITE BOX SCORE, 1936 WORLD SERIES
By The Associated Press

New York (A.L.)	G	AB	R	H	2B	3B	HR	RBI	BB	SO	Pct.	PO	A	E	Pct.
Crosetti, ss	6	26	5	7	2	0	0	3	3	5	.269	11	24	2	.928
Rolfe, 3b	6	25	5	10	0	0	0	4	3	1	.400	74	7	1	.935
Di Maggio, cf	6	26	3	9	3	0	0	3	1	3	.346	18	0	1	.947
Gehrig, 1b	6	24	3	7	1	0	2	7	3	2	.292	44	2	0	1.000
Dickey, c	6	23	5	3	0	0	1	5	3	4	.130	38	4	1	.977
Selkirk, rf	6	24	6	8	0	1	2	3	4	4	.333	9	0	1	.900
Powell, lf	6	22	6	10	2	0	1	5	3	4	.455	12	0	0	1.000
Lazzeri, 2b	6	20	4	5	0	0	1	7	1	4	.250	13	13	0	1.000
Ruffing, p	3	5	0	0	0	0	0	0	1	2	.000	1	3	0	1.000
Gomez, p	2	8	1	2	0	0	0	0	2	0	.250	0	3	0	1.000
Hadley, p	1	2	0	0	0	0	0	0	1	1	.000	0	1	0	1.000
Malone, p	2	1	0	0	0	0	0	0	0	0	1.000	0	2	0	1.000
Pearce, p	1	4	0	2	1	0	0	0	0	0	.500	1	2	0	1.000
Murphy, p	2	1	0	0	0	0	0	0	1	0	.000	0	0	0	.000
Gallivan	2	1	0	0	0	0	0	0	0	1	.000	0	0	0	.000
Seeds	1	0	0	0	0	0	0	0	0	0	.000	0	0	0	.000
Totals	61	215	43	65	7	1	7	41	26	35	.302	182	52	8	.973

*Batted for Hadley, eighth inning, third game.
†Ran for Ruffing, eighth inning, third game; batted for Ruffing, sixth inning, fifth game.
‡Ran for Dickey, tenth inning, fifth game.

New York (N.L.)	G	AB	R	H	2B	3B	HR	RBI	BB	SO	Pct.	PO	A	E	Pct.
Moore, lf	6	20	4	6	2	0	1	1	1	4	.214	9	0	0	1.000
Bartell, ss	6	21	5	8	3	0	1	3	4	4	.381	8	13	1	.955
Terry, 1b	6	24	1	8	0	0	0	3	1	4	.245	45	4	0	1.000
Ott, rf	6	22	4	7	2	0	1	3	3	1	.364	2	0	1	.923
Leiber, cf	2	6	0	0	0	0	0	0	2	2	.000	13	1	0	1.000
Ripple, cf	5	12	2	4	0	0	0	3	3	1	.333	8	0	0	1.000
Mancuso, c	6	19	4	5	2	0	0	3	3	1	.263	40	3	0	1.000
Danning, c	1	2	0	0	0	0	0	0	0	1	.000	3	0	1	.750
Whitehead, 2b	6	21	1	1	0	0	0	0	2	1	.048	14	20	0	1.000
Koenig, ss	3	3	0	1	0	0	0	0	1	0	.333	1	0	0	1.000
Jackson, 3b	6	21	1	4	0	0	0	1	1	3	.190	2	8	3	.769
Mize, 3b	1	1	0	0	0	0	0	0	0	0	.000	0	0	0	.000
Hubbell, p	2	6	0	0	0	0	0	0	0	0	.000	2	2	1	.800
Schumacher, p	2	6	0	0	0	0	0	0	1	3	.000	0	2	0	1.000
Smith, p	3	0	0	0	0	0	0	0	0	0	.000	0	0	0	.000
Coffman, p	2	0	0	0	0	0	0	0	0	0	.000	0	0	0	1.000
Gabbard, p	2	0	0	0	0	0	0	0	0	0	.000	1	0	0	1.000
Gumbert, p	2	0	0	0	0	0	0	0	0	0	.000	0	0	0	.000
Fitzsimmons, p	2	4	0	2	0	0	0	0	1	1	.500	1	2	0	1.000
Castleman, p	1	0	0	0	0	0	0	0	0	0	.000	0	0	0	.000
Ogrodowski	4	2	2	1	0	0	0	0	0	0	.500	0	0	0	.000
Leslie	3	3	0	2	0	0	0	0	0	0	.667	0	0	0	.000
Totals	76	203	23	50	9	0	4	20	21	33	.246	139	42	8	.940

*Batted for Coffman, fourth inning, second game; ran for Leslie, sixth inning, third game; ran for Leslie, eighth inning, fourth game; batted for Castleman, eighth inning, sixth game.
†Batted for Gomez, eighth inning, second game.
‡Batted for Jackson, eighth inning, third game; batted for Whitehead, ninth inning, fourth game.
§Batted for Fitzsimmons, ninth inning, third game; batted for Hubbell, eighth inning, fourth game; batted for Mancuso, eighth inning, sixth game.

PITCHING RECORD

New York (A.L.)	G	CG	IP	H	R	ER	BB	SO	WP	HB	W	L	Pct.
Gomez	2	1	15⅓	14	5	5	11	9	2	2	0	1	1.000
Pearson	1	0	3	2	2	2	2	2	0	0	1	0	1.000
Hadley	1	0	2	0	0	0	1	1	0	0	1	0	1.000
Ruffing	3	1	14	14	10	8	4	3	0	0	0	1	.000
Malone	2	0	2	2			1	2	0	0	0	1	.000
Murphy	2	0	2⅓	3			1	1	0	0	0	0	.000
New York (N.L.)	G	CG	IP	H	R	ER	BB	SO	WP	HB	W	L	Pct.
Hubbell	3	1	16	15	5	4	3	10	1	1	1	1	.500
Schumacher	2	1	12	13	9		10	11	0	0	1	1	.500
Fitzsimmons	2	1	11⅔	13			2	4	0	0	0	2	.000
Smith	3	0	3	2		3	1	0	0	0	0	0	.000
Coffman	2	0	1⅔	5	4	3	1	1	5	0	0	0	.000
Gabbard	2	0			4	4	4	0	0	0	0	0	.000
Gumbert	2	0	2	7	10	8	4	2	0	0	0	0	.000
Castleman	1	0	4⅓	3	1	1	2	4	0	0	0	0	.000

COMPOSITE SCORE BY INNINGS

New York, A.L.	2	13	2	0	3	2	3	13	0	0	43
New York, N.L.	0	1	0	4	1	2	1	6	0	1	23

SUMMARY

Final Game Standing: New York, A.L., 4, New York, N.L., 2. Home Runs: Powell, Rolfe, Ripple, 1. Bartell, 1. Mancuso, Terry, Leiber, Rolfe, Di Maggio, Ripple. Double Plays: Whitehead and Terry; Leiber, Jackson to Bartell; Mancuso and Whitehead. Bases on Balls: Off Whitehead to Terry, 1; Schumacher, Terry, to Mancuso, Crosetti and Gehrig; Gomez, Terry, to Gehrig; Di Maggio, New York, 4; New York, N.L., 10. Strikeouts: Hubbell and Summers, American League, Pitching: Hubbell, 1. Summers, Lead off Game Home Run: First game, 2 (Powell). Second game, 2 (Powell). Fourth game, 2 (2). Fifth game, 2 (Powell). Sixth game, 2 (Powell).

BELIEVE IT OR NOT . . . . . By Ripley

EXPLANATION FOR YESTERDAY'S RIPLEY CARTOON

The Tomb of the Sacred Horse—The Chora-Kapir (Tomb of the Horse), in Baroda, India, is a sanctuary and famous place of pilgrimage to which large numbers flock annually, to pray. The structure is surmounted by ten large domes and was erected over the final resting place of the horse belonging to Saint Saved. It compares in pretentiousness with the Temple of the Dog in Burma and with the Mosque of the Camel in Tripolis, to which my own pilgrimages in search of the unusual have taken me in the past.

Please address all queries to Cartoonist Ripley, c/o King Features, New York City, N.Y.

Fine Salmon Caught At Cowichan Bay

THE fine salmon pictured above was caught recently at Cowichan Bay by Eric Gibbs of Shawnigan Lake and weighed 45 1-2 pounds. It is one of the largest fish landed during the Summer season at the popular Up-Island resort.

THIRD GAME OF MANN CUP SERIES BOOKED TONIGHT

North Shore and Terriers Will Be Fighting for Lead

Indians Confident of Turning Back Defending Champions for Second Straight Time and Then Ending Series on Friday—Orillia Set for Hard Tussle, But Expect to Gain Victory

By ALLAN NICKELSON
Canadian Press Staff Writer.

TORONTO, Oct. 6 (C.P.)—Tied at one victory apiece, Orillia's champion Terriers and the Western challengers, Vancouver's North Shore Indians, polished their weapons tonight for the third battle of their best-of-five series for the Canadian lacrosse championship.

They'll battle for the edge victory here tomorrow night with the fourth game Friday and a fifth, if necessary, Monday,—Thanksgiving Day.

The fifth contest, however, won't be needed, according to Big Chief Andy Paull, of the Squamish tribesmen, because the series is going to end Friday.

"The boys are getting anxious to get home," Coach Paull said, "and we're going to whip those Terriers in two more straight games."

Orillia, Mann cupholders the last two years, captured the first game of the series Friday, 10-8, but with an amazing display of speed and combination, Braves were best Monday and took an 8-6 win.

EVENLY MATCHED

To show how evenly matched the two are, they have each scored the same number of goals so far in the series. The All-Indian challengers have, perhaps, had the edge in speed and teamwork. Terriers may be more rugged.

The Pacific Coast Reserve braves took things easy today and "healed their wounds," according to Chief Paull. Bumps were frequent in the second game, and with them came bruises and cuts.

Ray Baker, Squamish home player, was the most seriously injured with a broken finger. It was struck by a stick. Coach Paull said it was doubtful if he would start tomorrow.

Terriers, too, showed plenty of cuts and bruises, but were all expected to be aboard, fit and ready, when their special bus hits town tomorrow night from Orillia stronghold, seventy miles north of Toronto.

"It will be a different story then in comparison with Monday's game," Coach Ken Mcenab said.

Billy Buxton in Quick Knockout In Seattle Ring

SEATTLE, Oct. 6 (C.P.)—Billy Buxton, Victoria, tonight scored a first-round knockout over Ray Oriente, San Francisco, in a scheduled four-round preliminary fight. Buxton weighed 125 and Oriente 120 pounds.

Al Hostak, Seattle, hammered out a close eight-round decision over Don Larue, Los Angeles, in the main event. Hostak scaled 145 1-4 pounds, and Larue 160.

Other results: Jack McComber, Auburn, 171 1-2, knocked out Ghost Ghastley, Fort Warden, 164 1-2, in the second round of a scheduled four-round bout. Meyer "Wildcat" Rowan, New York, 138, fought a six-round draw with Billy Lee, Portland, 141 1-2. Ray Acosta, Los Angeles, 155, won a six-round decision over Jerome Lewis, Seattle, 164. The California fighter knocked Lewis down in the second round but the bell saved him.

GRIMES IS TO BOSS DODGERS

Veteran Pitcher Is Favored To Succeed Casey Stengel At Brooklyn

NEW YORK, Oct. 6 (AP.)—Burleigh Grimes, the old pitcher, is the betting favorite to land Casey Stengel's job in Brooklyn. Burleigh's Louisville club finished seventh in the American Association this year, so he should feel right at home in Flatbush. It is also more than a possibility that Larry MacPhail, late of the Reds, will step into John Gorman's shoes as general manager of the daffiness boys.

Some days ago, when it was rumored MacPhail had his eyes on the St. Louis Browns, this corner wondered how he and Rogers Hornsby would hit it off. Well, it turns out the pair have a healthy respect for each other. MacPhail often calls Hornsby to ask his opinion of certain players. When Rogers answers the 'phone he always says, "Hello, MacPhailure."

There were a lot of laughs in the firing of Stengel. Casey, who is experting the world's series for a newspaper syndicate, arrived at the park today, found a stranger in his seat and demanded, "Have I been fired here, too?" When Max Carey, another Dodger ex, heard that Stengel had been given the old heave-ho, he quipped, "Well, all they need over there is a good manager" . . . Then Max, who has had experience that way, offered to assist Casey in collecting his 1937 salary.

Wenger Cup Play Put Off a Week

As Thanksgiving Day falls on next Monday, the opening matches of the women's Wenger Cup handicap foursomes, carded at the Gorge Vale Golf Club, have been postponed until the following week-end, when they may be played off on Saturday, October 17, or on the Sunday. In their place, a hidden-hole competition will be staged this week-end, to be played either Saturday, Sunday or Monday. Players may choose their own partners and arrange for starting times.

Thanksgiving Day Tourney Arranged

A mixed foursome tournament will be held next Monday, Thanksgiving Day, at the Victoria Golf Club. It will consist of eighteen holes medal play with half the combined handisaps allowed. Players will choose their partners and opponents, and also arrange for their starting times. Post entries will be accepted.

MONTREAL, Oct. 6 (AP.)—Downward trend of the pound sterling continued unchecked on Montreal foreign exchanges today as the price eased 1 3-8 cent to $4.90 11-32.

The United States dollar at 1-32 discount and the French franc at 4.67 cents held unchanged.

HEAVY BATTING ATTACK IN NINTH

Continued From Page 12

head. Di Maggio singled to left with the count three and two, sending Rolfe to third. Gehrig lined to Ott and Rolfe scored easily after the catch. Dickey hoisted to Moore to left centre.

One run, two hits, no errors, one left.

Giants—Leiber fouled to Dickey. Ott was thrown out on a hopper that caromed off Gomez's glove to Crosetti, who retired the runner with a nice throw to Gehrig. Mancuso was safe at first when Rolfe fumbled the catcher's high bounder. It was an error for the Yankee third baseman. Selkirk made a nice running catch of Whitehead's high fly just over the right-field foul line near the wall.

No runs, no hits, one error, one left.

FOURTH INNING

Yankees—Selkirk lined to Leiber in right centre. Powell beat out a base hit on a hopper to deep short. Jackson made a stab for the ball but missed. Lazzeri singled past Jackson, sending Powell to second. Gomez singled over Bartell's head, scoring Powell. Lazzeri stopped at second. Crosetti flied to Leiber on the first pitch. Rolfe singled to right centre with the count two and two, scoring Lazzeri. Gomez ran to third as Bartell juggled Leiber's relay. Fitzsimmon was taken out of the box and replaced by Clydell Castleman, a right-hander, making his first appearance in the series. The crowd gave Fitz a good hand despite his failure to duplicate the fine performance he showed in the third game last Saturday. Di Maggio filed to Ott.

Two runs, four hits, no errors, two left.

Giants—Jackson grounded out on the first pitch, Lazzeri to Gehrig. Castleman lined a single to right centre. Moore hoisted the first pitch to Selkirk in deep right. Bartell beat out a bunt down the third base line for a base hit, sending Castleman to second. Rolfe handled the ball slowly. Terry grounded sharply to Lazzeri and was tossed out at first.

No runs, two hits, no errors, two left.

FIFTH INNING

Yankees—Terry made a fine stop of Gehrig's hard smash down the first base line and beat his Yankee rival to the bag for an unassisted put-out. Dickey was tossed out, Whitehead to Terry. Selkirk lined to Leiber.

No runs, no hits, no errors, none left.

Giants—Lieber fanned, swinging at a high hard one with the count three and two. Ott hit a home run into the upper left field deck on the first pitch. It was his first circuit clout of the series. Mancuso lined to Di Maggio in deep centre. Whitehead grounded sharply to the box and was tossed out at first.

One run, one hit, no errors, none left.

SIXTH INNING

Yankees—Powell fanned, swinging. Lazzeri fanned, swinging, with the count three and two. Gomez also fanned, swinging, with the count three and two, as Castleman retired the side on strikes.

No runs, no hits, no errors, none left.

Giants—Jackson popped to Lazzeri. Castleman hit to the box and was tossed out, Gomez to Gehrig. Moore grounded out, Lazzeri to Gehrig.

No runs, no hits, no errors, none left.

SEVENTH INNING

Yankees—Crosetti was tossed out on a sensational play, Bartell to Terry. The Giants' shortstop took the ball on the run with his bare hand and threw to Terry just in time to nip the runner. Crosetti squawked vigorously. Rolfe got a base hit on a sharp grounder past Whitehead. It was his third straight hit. Di Maggio lifted a high fly that Leiber took on the dead run in short centre. Gehrig hit a wicked grounder directly to Whitehead and was tossed out at first.

No runs, one hit, no errors, one left.

Giants—Bartell doubled down the left-field line, with the count two and two. The hit was only inches inside the line. Terry hit the first pitch to centre for a single. Bartell scored and Terry ran to second, when the ball squirted through Di Maggio's legs. It was a single for Terry and an error for Di Maggio. Leiber sacrificed. Rolfe to Lazzeri, advancing Terry to third. Ott walked on four straight balls. The Yankee southpaw was removed from the box. He was replaced by a right-hander, Johnny Murphy. Sam Leslie, who has aleady tied a series pinch-hitting record with two hits, batted for Mancuso. Leslie fouled to Rolfe on the first pitch. Ripple, the Giants' alternate centre fielder and a right-handed batter, replaced Whitehead at the bat. Ripple walked, filling the bases. Mark Koenig batted for Jackson. Koenig fanned on a called third strike.

One run, two hits, one error, three left.

EIGHTH INNING

Yankees—Koenig went to second for the Giants, Eddie Mayo to third, and Harry Danning behind the bat. Ripple was in centre field instead of Leiber. Dickey walked. Selkirk singled sharply past Koenig but Dickey stopped at second. Powell fanned, on a called third strike. Lazzeri singled over second on the first pitch, scoring Dickey. Selkirk stopped at second. Murphy fanned, on a called third strike. Crosetti walked, with the count three and one, filling the bases. Rolfe flied to Ott near the right-field wall.

One run, two hits, no errors, three left.

Giants—Davis batted for Castleman. Davis lifted a high fly to Powell. Moore hit a home run against the upper right-field stands. Bartell lifted a high one to Lazzeri. Terry grounded out, Lazzeri to Gehrig.

One run, one hit, no errors, none left.

NINTH INNING

Yankees—Dick Coffman went to the box for the Giants. Di Maggio singled, to left. Gehrig smashed a hit past Koenig, for a single, sending Di Maggio to third. Koenig barely missed spearing the ball with his gloved hand. Dickey grounded to Terry and Di Maggio was trapped between third and the plate. Di Maggio scored, however, after Terry threw to Mayo and Danning dropped the ball on the relay to the plate. Gehrig went to third and Dickey to second. Danning was charged with an error. Selkirk was intentionally passed on four pitched balls, filling the bases. Powell drove the ball through Bartell's legs, scoring Gehrig and Dickey, and sending Selkirk to third. Powell reached second on the throw to the base. There was no error scored on the play as Powell was credited with a base hit. Coffman was taken from the box and replaced by Harry Gumbert. Lazzeri was intentionally passed to fill the bases again. Murphy smashed the first pitch to right for a single, scoring Selkirk and leaving the bases fully populated. Crosetti walked, with the count three and one, forcing in Powell. Rolfe grounded to Bartell and Crosetti was forced at second, Bartell to Koenig, as Lazzeri scored and Murphy went to third. Di Maggio beat out a hit to deep short, scoring Murphy, putting Rolfe on second. Gehrig walked. Dickey fanned, swinging on three pitched balls. Selkirk flied deep to Ripple, retiring the side after the Yankees set a new World Series scoring record for the ninth inning.

Seven runs, five hits, one error, three left.

Giants—Mayo lifted a high foul to Rolfe. Ott flied to Powell. Danning grounded out to Gehrig unassisted.

No runs, no hits, no errors, none left.

Net Champions Bow in Southwest Finals

—Central Press Canadian Photo

Two reigning tennis champions unexpectedly bit the dust during the Pacific Southwest tennis tournament at Hollywood, Cal., one of them the great Fred Perry, Wimbledon and United States national king. Perry bowed to his great rival, red-headed Don Budge, of California, in a four-set final, and the rivals are seen as they left the court after the match. In women's bracket, Alice Marble, United States women's champion, was also beaten; her conqueror was Gracyn Wheeler, of Santa Monica, Cal., who was also carried to an extra set. The girls are pictured after their match.

BOWLING

ARCADE ALLEYS

SENIOR FIVEPIN LEAGUE

New England Cafe—L. Young, 442, V. Scarborough, 501, B. Nelson, 460; low score, 466. Total, 1,869.

Elks Club—J. R. Begg, 578; A. Y. Stokes, 573, J. McMillian, 536, R. C. Turner, 532. Total, 3,188.

Elks Club won three.

Good Eats Cafe—A. Anderson, 505, O. Kinney, 575, P. Corcoran, 603, C. Chislett, 646; low score, 477. Total, 2,778.

The Daily Colonist—A. Benn, 643, H. McCallum, 605, E. Borde, 586, N. Lerick, 568, J. Houah, 533. Total, 3,616.

The Daily Colonist won two.

WOMEN'S TENPIN LEAGUE

Huskies — Miss E. Irvine, 460; Mrs. L. Doble, 157; M. Hurst, 376; low score, 121. Total, 1,153.

Jolly Rollers—E. McBeath, 307; B. Keeler, 161; P. Eastwood, 369; V. Elwood, 361. Total, 1,118.

Jolly Rollers won two.

OLYMPIC ALLEYS

TIMES FIVEPIN LEAGUE

Linoleers—Miss Forbes, 406; E. Whitten, 386; E. Wells, 534; Mrs. Simpson, 537; S. Jenkins, 481. Total, 2,310.

Classifiers—Mrs. Lidstone, 384; B. Wallace, 506; Miss Douglas, 525; C. Moore, 565; low score, 559. Total, 2,513.

Classifiers won two.

Columbens—Mrs. Nute, 203; Shields, 476; B. Porter, 553; Joe Caddell, 458; Lawson, 619. Total, 2,309.

Keytappers — Miss Bradshaw, 318; Bill McArthur, 457; Bill Levy, 453; O. Trevors, 457; G. Cliff, 536. Total, 2,203.

Keytappers won two.

Metalites—D. Pollock, 418; Mrs. Metcalfe, 488; E. Corbett, 474; E. Lidstone, 455; low score, 600. Total, 2,407.

Deckhands—Mrs. Wells, 250; H. Sheppheard, 427; W. Mason, 543; R. Knott, 527; I. Donaldson, 647. Total, 2,393.

Deckhands won two.

Headlines—J. Simpson, 470; Mrs. Stewart, 374; H. Sorgison, 442; M. Shemill, 605; W. Metcalfe, 561. Total, 2,452.

Display—Mrs. Carley, 473; F. Urquhart, 503; C. Macdonald, 573; W. Yeamans, 467; L. Colton, 541. Total, 2,577.

Displays won two.

Circulators — Mrs. McDonald, 399; A. Jones, 500; T. McDonald, 401; J. Caddell, 569; T. Nute, Sr., 504. Total, 2,373.

Copycutters—J. Petrie, 391; K. Metcalfe, 565; A. Caddell, 641; A. Cliff, 447; R. Foster, 573. Total, 3,016.

Copycutters won two.

C.Y.F.C. FIVEPIN LEAGUE

Maguis—T. Leahy, 686; R. Hynes, 338; J. Grant, 533; F. Delmar, 353; B. Gillis, 330. Total, 3,310.

Red Devils—J. Kissinger, 376; J. Reid, 574; S. O'Connell, 448; D. Mulcahy, 466; R. Welcker, 604. Total, 2,460.

Red Devils won two.

Tigers — D. Attwood, 587; K. Kissinger, 335; A. Scarborough, 558; E. Webb, 481; J. Carlos, 367. Total, 2,326.

Flashes—Gerald O'Neill, 346; Kay Burnes, 395; Jeff MacDonald, 588; Agnes Street, 413; Fred Doherty, 587. Total, 2,333.

Flashes won two.

Little Wonders—Fred Greaves, 428; Doris Allen, 370; Bob Holley, 503; Leo Johnson, 357; Shorty Collins, 463. Total, 2,120.

Shamrocks—Buck Collins, 562; Madeline McLean, 476; Albert Cowsden, 495; Eugenie Doherty, 442; J. A. Gaudette, 666. Total, 2,653.

Shamrocks won three.

SENIOR TENPIN LEAGUE

Straiths—J. Howell, 470; D. Donaldson, 517; R. Mackenzie, 466; J. Portuson, 643; A. Porter, 589. Total, 2,705.

Times—R. Elwood, 504; A. Caddell, 554; R. Lawson, 634; L. Fox, 532; R. Wilson, 631. Total, 2,935.

Times won two.

Watson's — J. Perrie, 567; W. Johnston, 492; B. Morrison, 499; P. Stewart, 584; B. Lodie, 632. Total, 3,666.

Watson's won three by default.

WOMEN'S COMMERCIAL FIVEPIN LEAGUE

Olympians—M. Bentley, 264; A. Keen, 353; F. Bamford, 394; G. I'Anson, 303; H. Ledson, 288; handicap, 730. Total, 2,220.

Easy Aces—L. Stocker, 384; L. Burness, 311; C. Burley, 343; E. McBeath, 516; low score, 373; handicap, 438. Total, 2,247.

Easy Aces won two.

Scott & Foden, Ltd. — M. Breckenridge, 348; M. Horne, 411; D. Reeve, 303; D. Thompson, 219; handicap, 426. Total, 1,747.

Islanders—M. Seymour, 605; M. Kinley, 477; E. Armistead, 436; low score, 378; handicap, 103. Total, 2,000.

Islanders won two.

Crescents—K. MacKenzie, 360; F. Philbrook, 433; L. John, 496; P. Artis, 367; F. Scholes, 382; handicap, 346. Total, 2,344.

Coast Hardware — I. Goodman, 496; K. Goodman, 344; M. Mahon, 467; J. McNaught, 349; L. Manson, 398; handicap, 492. Total, 2,546.

Coast Hardware won three.

Radiants—A. Mathews, 434; J. Teasdale, 471; D. White, 380; M. O'Neill, 434; V. Nock, 351; handicap, 373. Total, 2,433.

Merry Macs—F. McDowall, 473; M. Foulds, 373; E. Ray, 316; E. McLeod, 458; F. Forrester, 565; handicap, 379. Total, 2,427.

Merry Macs won two.

KENT'S
Exclusive Agents
STROMBERG-CARLSON RADIOS
PRICED FROM
$82.00
KENT'S
641 Yates St. Phone E 6013

Badminton Racquets
REPAIRED and RESTRUNG
Single String, 15¢
Complete restringing from $2.00
PEDEN BROS.
Bicycles, Sporting Goods and Toys
1610 DOUGLAS STREET

DON'T OPERATE
For
ENLARGED PROSTATE
Or Any Urinary Ills of Men
CONSULT US
Book on "Loss of Manhood and Other Ills of Men," with treatment for Enlarged Prostate WITHOUT OPERATION. Diagnosis Form, Testimonials and advice in plain envelope. Also book on Skin and Blood Diseases Free by mail. Our Specialty—Treatment by mail without personal interview.
ENGLISH HERBAL DISPENSARY LTD.
1350 Davis St., Vancouver, B.C.
Established in Vancouver 13 Years

W. & J. WILSON
Established 1862
Jaeger Woollens — Burberry Coats
Men's and Boys' Clothes
1217 GOVERNMENT STREET PHONE G 8012

UDL
Special OLD RYE
$2.10 25oz
The finest Rye in the world!
.... 8 YEARS OLD ....
This advertisement is not published or displayed by the Liquor Control Board or by the Government of British Columbia.

Have Your Beer Delivered
Phone E-0032
ALL you need do is telephone and your supply of Silver Spring or Phoenix Export Lager will be delivered to your door. You pay the driver and he allows you 25c per dozen for returned empties.
Hundreds now use this easy, convenient way to order the best beers made in British Columbia.

This advertisement is not published or displayed by the Liquor Control Board or by the Government of British Columbia.

CANADA'S LARGEST SELLING BOTTLED ALE
BLACK HORSE ALE
IS NOW ON SALE IN
BRITISH COLUMBIA

Direct from Montreal. For years this fine old ale has outsold all other bottled ales in Canada . . . simply because it has that rich quality and mellow flavour that everybody enjoys!

If you enjoy a glass of really GOOD ale, then you're going to like Black Horse, for it is, without doubt, ale at its best! Try a bottle of Black Horse Ale today!—taste it and see for yourself why thousands of people drink Black Horse Ale regularly!

$2.20 PER DOZEN PINTS

National Breweries Limited, each year, buys half of the total hop crop of British Columbia. Black Horse Ale is made by Dawes Brewery, one of the units of National Breweries Limited, Montreal.

NO. 1

This advertisement is not published or displayed by the Liquor Control Board or by the Government of British Columbia.

FINANCE - COMMERCE - MARKETS

Stock and Bond Prices Gain at New York Mart

NEW YORK, Oct. 6 (AP).—Buying demand spread over the stock market today, and selected issues sprouted gains of fractions to 3 points generally, with a few jumping ahead as much as 7 or so.

Buoyed by optimistic economic developments at home and improved sentiment regarding monetary readjustments abroad, many favorites rushed into new high territory for the past five or six years.

Well out in front of the advance were farm implements, aircrafts, oils and a wide assortment of specialties. Several rails came forward in the final few minutes of trading, but most of these, along with leading motors, steels, alcohols and utilities held to a comparatively slim groove.

The Associated Press average of sixty stocks was up 6 of a point at 70.4, a new top since May 8, 1931. Transfers amounted to 2,256,520 shares, against 2,082,180 yesterday.

Domestic and foreign buying sentiment carried prices higher in the bond market. In the rails, Wabash 4 1-2's advanced 2 1-8 to 36 5-8; the 5's gained 1 1-8 to 37 3-4.

Of the convertible issues, Allis-Chalmers reached a new 1936 high at 192, up 4 3-8.

Foreign bonds were fractionally uneven.

(H. A. Humber, Ltd.)
(All Fractions in Eighths)

	High	Low	Close
Air Reduction	78	75-8	78
Allied Chemicals	232		232
Allis Chalmers	84	82	63-6
American Can	124 2	123 8	124 3
American Celanese	27 4	26 6	27 4
American For Power	7 8	7 4	7 4
American Locomotive	39 1	38 4	38 5
American Radiator	23 7	23 1	22-7
American Rolling Mills	31 7	31-2	21-7
American Smelter	88 3	85-7	88
American Tel. & Tel	177-5	178 4	176 4
American Tobacco	100-4	100 2	100 2
American Waterworks	25 5	25-1	25-1
Anaconda Copper	41-1	40-5	41-1
Atchison Railway	82 4	81 4	82 4
Atlantic Refining	29	28 3	28 6
Auburn	35	34 4	34 4
B & O Railway	26 2	25 5	26 2
Baldwin Locomotive	3 7	3-6	3-7
Bendix Aviation	32 1	30 7	32
Beth Steel	73 3	72 5	73 1
Boeing	20 4	29 4	30
Borden	27 6	27 2	27 6
Borg Warner	81 4	80	81 4
Briggs	62 7	61 1	62 5
Col Pack	39 2		39 2
C P R	14 1	13	14 4
Case (J I)	186	182	183
Caterpillar Trac	82 2	81 4	82 2
Cerro de Pasco	56	54	56
C & O Railway	70 4	70 2	70 3
Chrysler	126 7	125 5	126 4
Columbia Gas	19-7	19 5	19 5
Commercial Solvent	15 4	15 2	15-3
Commonwealth & So	3-6	3 5	3-6
Congoleum	34		34
Con Gas	43 6	43 1	43 1
Cont Can	71 4	70-3	71 4
Cont Oil	35	34	34 7
Curtiss Wright	6 4		6 4
Curtiss Wright A	19 6	19 2	19 6
Deere & Co	94 4	89 3	94 3
Douglas Aircraft	82 2	79	82-1
Dupont	165 2		165 2
Eastman Kodak	175 4	174 4	175 4
El Auto Lite	46 7	45 7	46 4
El Power & Lite	15-4	15 2	15-2
Fairbanks Morse	88 3	87-2	87-6
Freeport, Texas	26 2	25 6	25 6
General Foods	40-6	40-1	40-2
Gen Electric	48 1	47 5	48
General Motors	71 2	70 5	70 7
Goodyear	25-7	25 2	25 6
Great Northern	42	41 4	42
Harvester	87 4	86	87 4
Howe Sound	53 2	52	53-3
Hudson Motors	18-5	18 2	18 2
Hupmobile Motors	2 1		2 1
Int. Nickel	63	62-1	62 5
Ind Rayon	34-1		
Int Tel	12 4	13-1	13-4
Ill. Central	28-3	28	28 3
Johns-Manville	122-4		122 4
Kennecott Copper	51 7	51-4	51-7
Kresge	27		27
Lambert Co	17		17
L & M Tobacco	104 2	103-6	103 6
Liquid Carbonic	43 7	42 8	43 4
Loew's	58 4	58	58 1
Lorillard	23-1	23	23 1
Mack Truck	47	45-7	47
Matheson Alkali	38	35 7	38
Mexican Seaboard	34 2	32 5	34-2
Monsanto Chemical	98-6	96	98 6
Montgomery Ward	51 3	50 6	51 2
Motor Wheel	22 4		22-4
Nash	19-1	18-2	19
National Biscuit	30-2	28 6	30 1
Nat Dairy	26 1	25 5	25-5
National Distilleries	30	29 6	29 6
National Power & Lite	12 1	12	12
New York Central	48 5	47 5	48-5
North American Co	32	31-5	31-5
North American Av	8		8
Northern Pacific	29 4	29	29-3
Ohio Oil	13 2	13	13 2
Owens Ill Glass	147	143	147
Pacific Gas & Elec	37-7	37-6	37-7
Packard	12 6	12-4	12-5
Penn Railway	40-7	40 5	40-8
People's Gas	56	53-7	56
Phillips Pete	45 2	44 1	44-8
Pullman	63	62 6	63
Pure Oil	16 8	16	16 5
Radio	11 2	11	11
Rem. Rand	19	18-2	19-8
Republic Iron & Steel	25	24 7	24-7
Reynolds Tob	57		57
Safeway Stores	32-1	31-4	32
Schenley	50	49 3	49 5
Sears Roebuck	91 6	91 3	91 8
Shell Union	24 2		24 2
Socony Vacuum	14-6	14 2	14 4
Southern Pacific	46-4	45-8	46 2
Southern Railway	25 3	24 3	25 2
Sperry Corp	21 7	21 4	21 6
Standard Brands	15-3	15 1	15-1
Standard Gas	8	7 6	7-8
Standard Oil Cal	37-5	27-1	37 5
Standard Oil NJ	64 2	87	62 6
Stewart Warner	20 6		20 6
St. Paul Railway	1 7		1-7
Studebaker	15 5	15-3	15 1
Texas Corp	40 3	39 8	39-6
Texas Gulf	37	36	37
Timken	68 3	66 3	68 3
Trans American	14	12 7	13-7
Underwood Elliot	82		82
Union Carbide	100	96-5	100
Union Oil Cal	22 7	22 3	22-7
Union Pacific	140	139 7	140
United Airline	26	25-2	26
United Corp	7 5	7-4	7-4
United Fruit	80		80
United Gas & Imp	15-7	15-6	15 7
U S Cast Iron Pipe	52 4	51-4	52
U S Indus Alcohol	35-7	35 4	35-7
U S Realty	10 1	9 7	10-1
U S Rubber	36 7	36 2	36 2
U S Rubber pfd	88-1	87-4	88-1
U S Smelting	85 8	85	85-4
U S Steel	75 2	74 5	74-7
Vanadium	24 4	24	24 1
Warner Bros	13 5	13 2	13-3
Westing Air Brake	46-6	46 2	46 6
Westinghouse Electric	150 4	149 7	150
Western Union	89-5	89-2	89 2
White Motor	23	22 4	22 8
Woolworth	55 1	54 5	55 1
Wright Aero	130 4		130-4
Zenith Radio	39 4	39 2	39-2

TORONTO MINE STOCKS STEADY

O'Brien Gains Forty Cents And McLeod-Cockshutt Adds Thirty

TORONTO, Oct. 6 (CP).—The Toronto mining share market churned about within a narrow range today.

Hudson Bay reduced the loss for the day to 1-8. Noranda, Falconbridge and Sudbury Basin closed unchanged, while Sherritt finished with a few cents to the good.

Wright-Hargreaves dropped 10 cents to 7.65. Teck-Hughes held steady at 5.85. Dome lost 1-4. Pioneer gained 10, and Lakeshore and Hollinger added 1-4 each.

O'Brien gained 40 cents. Ramour followed with a gain of 15 cents. Buffalo-Ankerite 15, McLeod-Cockshutt 30 cents, Macassa 10 and San Antonio 10.

MINING SECTION
(Bird & Tallins, Ltd.)

	Bid	Asked
[illegible]	10	11
[illegible]	40	45
Bagamac	07	07
Bankfield	67	70
Base Metals	32	33
Beattie	1 31	1 32
Big Missouri	[illegible]	[illegible]
Bobjo	26	28
Bralorne	8 [illegible]	9 [illegible]
B R X	12	14
Buffalo-Ankerite	[illegible]	[illegible]
C & E Corpn	1 37	1 40
Canadian Malartic	1 36	1 37
Cariboo	1 9[illegible]	1 95
Castle Trethaway	1 1[illegible]	1 1[illegible]
Central Manitoba	[illegible]	10
Central Patricia	3 08	3 97
Chemical Research	[illegible]	[illegible]
Chibougamau	1 51	1 61
Coast Copper	2 60	3 10
Coniaurum	1 80	1 88
Dome	54 75	
Falconbridge	10 10	10 [illegible]
Eldorado	1 14	1 35
God's Lake	87	90
Granada	29	30
Greene Stabell		18
Gunnar	1 08	
Hard Rock	2 67	2 68
Hollinger	13 37	13 [illegible]
Home Oil		99
Howey	72	[illegible]
Hudson Bay	29 [illegible]	29 [illegible]
Jackson Manion	[illegible]	[illegible]
Kirkland Lake	55	56
Lakeshore	55 [illegible]	
Little Long Lac	8 05	8 10
Macassa	4 [illegible]	4 [illegible]
Maple Leaf	23	[illegible]
McIntyre	38 75	39 [illegible]
McKenzie Red Lake	1 86	1 87
McLeod Cockshutt	4 4[illegible]	4 50
McVittie Graham	20	21
McWatters	1 16	1 20
Mining Corpn	2 40	2 [illegible]
Morris Kirkland	69	70
Intl Nickel	62 75	62 87
Noranda	65 00	65 25
O'Brien	4 60	4 6[illegible]
Parkhill	27	28
Paymaster	1 04	1 05
Pend Oreille	81	88
Perron Gold	1 70	1 75
Pickle-Crow	6 40	6 50
Pioneer	7 90	7 95
Premier	3 23	3 25
Reid Authier	3 50	3 5[illegible]
Reno	1 37	1 40
Royalite	27 00	27 25
San Antonio	1 85	1 90
Sherritt-Gordon	1 71	1 72
Siscoe	4 40	4 50
St. Anthony	20	21
Stadacona	64	65
Sudbury Basin	5 30	5 40
Sullivan	1 85	1 90
Sylvanite	3 05	3 10
Teck-Hughes	5 85	5 90
Thompson Cadillac	95	96
Toburn	3 65	3 70
Ventures	3 35	2 39
Wayside	10	10½
Wright-Hargreaves	7 80	7 65

HEAVY HAULING
WE SPECIALIZE IN HANDLING BOATS, MACHINERY, SAFES, ETC.
ESTD 1890 HEANEY'S CALL G 1194

GOLDS ADVANCE AT VANCOUVER

Oils and Base Metals Hold Steady as Minor Changes Were General

VANCOUVER, Oct. 6 (CP).—Gold stocks recorded advances of from fractions to 5 cents, while oils and base metal issues held steady on the Vancouver Stock Exchange today. Transactions totaled 144,514 shares.

Bralorne at 8.75 and Pioneer at 7.95 both gained 5 cents, while Reno added 4 at 1.39. Kootenay Belle was up 2 at 92. Sheep Creek firmed at 91, and Gold Mountain advanced a fraction at 14 1-2. Vidette was active but closed down 2 points at 1.48, and Minto eased 2 1-2 at 28. Nicola was off 1-2 at 15, and Wayside lost 1-4 at 10 1-4. Cariboo Gold Quartz dropped 1 at 1.85, while Premier at 3.21, Salmon at 10, Big Missouri at 50 and Island Mountain at 1.25, closed unchanged.

British Dominion Oil was up 2 cents at 18, while Dalhousie at 55 1-2 and Mercury at 10 1-4 gained fractions. Calgary & Edmonton at 1.38, Crow's Nest at 12 1-2, Mar Jon at 17 and A.P. Consolidated at 12, held steady and unchanged.

In the base metal group, Golconda dropped a cent at 9, while other white metals were unchanged. B.C. Nickel closed at 40.

(Buckle & Munro, Ltd.)

	Bid	Asked
B C Nickel	40	41
Big Missouri	50	52
Beaver Silver		02½
B C Silver	2 45	
Bralorne	8 75	8 85
Bridge River Con	04½	06
B R X	12½	15
Canadian Rand	04	06
Cariboo Gold	1 85	1 90
Congress	08½	06½
Cork Province		00½
Dalhousie Mines	01	01½
Dictator	02½	02¾
Dentonia	14	15
Dunwell	03	04
Fairview Amalgamated	08	08½
Federal	04½	04
George Enterprise	02½	04
George Copper	20	25
Georgia River	01	01½
Golconda	09	11
Gold Belt		20
Grange	01½	02
Glacier Creek	01	
Grandview	02½	03
Grull Whiskne	13½	14
Hedley Amalgamated	16½	19½
Hedley Sterling		03
Home Gold	03	03½
Independence	02	
Indian	01½	02
Island Mountain	1 25	1 30
International Gold		10
Kootenay Belle	92	93
Kootenay Florence	00½	00½
Lucky Jim	01	02
Mac Sircar	02½	02
McGillavery Creek	18	
Minto	28	29
Morning Star	02	02½
Morton Woolsey	00½	01
National Silver	02½	03
Nicola	15	15½
Noble Five	02½	02½
Pend Oreille	82	85
Pilot Gold	04½	05½
Pioneer	7 95	8 00
Porter Idaho	04	04½
Premier	3 21	3 28
Premier Border	00½	01½
Quesnelle Quartz		12
Reeves McDonald		06½
Reliance	03½	04
Relief Arlington	40	41
Reno	1 39	1 45
Reward	05	06½
Rufus Argenta	01½	01½
Sally	09	10
Salmon Gold	10	10½
Sheep Creek	91	
Silverado	02½	03
Snowflake	00½	
Taylor Bridge	10	11
Taylor Windfall		15
United Empire	02	02
Vanalta	05	..
Vidette	1 48	1 55
Waterloo	01½	02
Viking	01	02
Waverley	00½	00½
Wayside	10½	10
Wellington	00	01
Wesko	25	26½
Ymir Yankee Girl	44	47
Oils		
Amalgamated		13
Anaconda	04½	05
Baltar	02½	
British Dominion	18	20
C & E Corporation	1 38	1 40
Calmont	15	16
Crow's Nest		13
Dalhousie Oil	55	
Devenish	02½	
Eastcrest	07	
Freehold	06	07
Hargal	10	11
Home Oil	87	
Highwood Sarcee Oil	10	12
McDougall Segar	07½	09
Madison	02½	02
Mar Jon	17	19
Mill City	08	
Mercury Oil	10½	
Model Oil	24	26
Merland	09	
Nordon	11	14
Okalta Com	21½	23
Pakalta	04½	05
Ranchman		41
Royalite	28 60	27 00
Spooner	11	
United Oil	05	
Vulcan	57	80
Miscellaneous Industrials		
Capital Estates	8 00	8 25
Coast Breweries	14 75	14 95
International Coal & Coke	20	21
United Distillers	70	..

MORNING SALES
Oils

C & E 10 at 1.25, 450 at 1.40.
Home—100 at 90.
Anaconda 500 at 04½.
Calmont 1,000 at 15, 325 at 16.
Dalhousie 100 at 58.
Madison 5,000 at 02.
Mar Jon 500 at 18, 200 at 19.
Mercury 500 at 10½.
Okalta 500 at 21½.
Royalite 10 at 28.50, 112 at 27.00.

Mines

Big Missouri 100 at 50.
Bralorne 4 at 8.50, 900 at 8.60.
B R X 500 at .12½.
Cariboo 100 at 1.88, 900 at 1.90, 100 at 1.91, 400 at 1.92.
Dentonia—500 at .14.
Island Mountain 300 at 1.25.
Kootenay Belle 200 at 91, 1,700 at 92, 500 at 93.
Minto 3,500 at 30, 2,400 at 30½, 2,400 at 31.
Morning Star 500 at 03.
National Silver 13,000 at 02.
Pioneer 200 at 7.90, 160 at 8.00.
Premier 1,550 at 3.25.
Reno 700 at 1.38, 1,100 at 1.37, 100 at 1.38.
Salmon 2,000 at 10½, 1,000 at 10.
Sheep Creek 1,000 at 91, 1,000 at 91.
Vidette 200 at 1.50, 100 at 1.52, 300 at 1.53, 1,000 at 1.54, 1,250 at 1.55.
Wayside 500 at 10.
B.C. Nickel 6,000 at 41, 500 at 41.
Congress 1,000 at 08½.
Dunwell 2,000 at 03½.
Fairview 98 at 07½, 1,000 at 08½, 1 at 09.
Federal 500 at 04.
Gold Mountain 2,500 at 14, 3,100 at 14½.
Home 2,000 at .02½.
Nicola 4,500 at 15, 1,100 at 15½.
Pend Oreille 900 at 85.
Pilot 1,000 at 04½, 3,000 at 05.
Quesnelle Quartz 2,000 at 10.
Reliance 12,000 at 04, 1,000 at 04½.
Relief Arlington 500 at 41.
Reward 500 at .06½.
Waverly 1,000 at 00½.
Wesko 500 at 26½.

Industrials

Coast Breweries 25 at 14.75.

AFTERNOON SALES
Oils

British Dominion 100 at 18.
C & E 70 at 1.35, 200 at 1.39.
Home 100 at 90.
Model 1,200 at 25.
Calmont 200 at .15.

BAR GOLD AT LONDON

MONTREAL, Oct. 6 (CP).—Bar gold in London up 1 cent at $34.74 an ounce in Canadian funds; 141s 7d in British funds. The fixed $35 Washington price amounted to $35 in Canadian funds.

STERLING DOWN AT NEW YORK

Currencies of Former Gold Bloc Countries Firm on American Market

NEW YORK, Oct. 6 (AP).—Abundant offerings of the pound sterling in the New York foreign exchange market today sent the British unit down in relation to the United States dollar while currencies of the former gold bloc countries gained in the day's transactions.

Wall Street attributed sterling's weakness to British investment in United States securities and repatriation of European balances held in London during the period of uncertainty prior to devaluation of the French franc and other continental currencies.

Regarded as bearing out this viewpoint was the reported statement of the French Minister of Economy that 2,000,000,000 francs in gold had returned to Paris since "realignment" of the franc. (At today's closing rate of exchange that meant that about $93,400,000 of fugitive French capital had found its way home.)

NEW YORK QUOTATIONS

Sterling in New York slipped to $4.90¼, a loss of 1⅞ cents. On the other hand the French franc was up 00⅛ of a cent to 4.67⅛ cents, while the Netherlands guilder was higher by 48 of a cent at 53.10 cents, its first rise in several days. Swiss francs closed at 23.05 cents, a gain fo 05 of a cent.

The Italian lira remained unchanged at 5.26¼ cents, close to its new official rate of 5.2 cents. The Canadian dollar likewise was unchanged at 100 1-32 cents.

The United States dollar in London gained 2⅛ to close at 4.90⅞ to the pound. The French franc also advanced to finish at 104.97 francs compared with 105.43 yesterday.

In Paris the United States dollar closed at the equivalent of 4.675 francs compared with yesterday's New York rate of 4.673.

FOREIGN EXCHANGE

NEW YORK, Oct. 6 (AP).—Quotations in cents.
France — Demand 4.67⅛; cables 4.67⅛.
Italy—Demand 5.26¼; cables 5.28¼.
Demand.
Belgium—16.83.
Germany — Free 40.21, registered 21.74, travel 22.80.
Holland—53.02.
Norway—24.64.
Sweden—25.29.
Denmark—21.91.
Finland—2.18.
Switzerland—23.04.
Portugal—4.47.
Greece—90¼.
Poland—18.67.
Czechoslovakia—3.88.
Jugoslavia—2.28.
Austria—18.80.
Hungary—18.80.
Rumania—74.
Argentina—32.70.
Brazil—8.78½.
Tokio—28.88.
Shanghai—28.56.
Hongkong—20.89.
Mexico City—27.88.
Montreal—In New York—100.03⅛.
New York—In Montreal—99.96⅞.

STERLING EXCHANGE

NEW YORK, Oct. 6 (AP).—Quotations in dollars: Demand 4.90½; cables 4.90½; sixty-day bills 4.89½.

Crow's Nest—1,800 at .12.
Dalhousie—500 at .57.
Freehold—1,000 at .08½.
Mar Jon 50 at 15; 100 at 18.
Nordon—500 at 11; 1,500 at 11½; 300 at 12.

Mines

Bralorne 20 at 8.65, 200 at 8.70, 125 at 8.75, 1,100 at 8.80.
Cariboo 100 at 1.89, 150 at 1.90.
Island Mountain—100 at 1.25.
Kootenay Belle 200 at 92, 200 at 93.
Mak Sicrar—1,500 at 02½.
Minto—3,300 at 29, 1,100 at 29½, 2,200 at 30.
Pioneer 100 at 7.95, 350 at 8.00.
Premier Border—1,000 at .01.
Premier 425 at 2.25.
Reno—1,200 at 1.38, 1,250 at 1.39.
Sally—1,000 at 09½.
Sheep Creek 1,800 at 81½, 200 at 92.
Vidette—100 at 1.49, 200 at 1.50.
Congress—1,000 at 08½, 4,000 at 08⅝, 2,000 at 09.
Capital Estates—65 at 8.25.
Pawn—1,000 at 70.
Fairview—1,000 at 08¼, 1,000 at 08½.
Federal—3,000 at 04.
George Copper—1,000 at 20.
Gold Mountain—1,000 at 14.
Grull Wihksne—1,000 at 12½.
Hedley Amalgamated—1,000 at 18½, 500 at 19½.
Home—2,000 at 03, 1,000 at .03½, 1,000 at 03½.
Meridian—1,000 at 03½.
Quesnelle Quartz—1,000 at .10.
Relief Arlington—500 at 40.
Reward—3,500 at 06.
United Empire—1,000 at 02½.
Viking—3,000 at 01½.
Wesko—2,000 at 26.

WHEAT PRICES GAIN SLIGHTLY

Fair Export Buying Offset by Light Selling Pressure At Winnipeg

WINNIPEG, Oct. 6 (CP).—A trickle of selling filtering into an almost deserted trading pit, largely nullified the constructive effect on the Winnipeg Grain Exchange today of the export sale of 1,000,000 bushels of Canadian wheat.

Futures prices closed 1-2 to 1-4 cent higher. October's final price was $1.10 1-8, November's $1.10 3-8, December's $1.08 1-2 and May's $1.09 3-4.

The foreign sales were the largest in several days. Helpful to higher prices was Liverpool's strength.

Other trade news contained little of interest and the day's volume of transactions, in the aggregate, was small.

Price changes were narrow in the cash and coarse grains sections.

WINNIPEG GRAIN
(H. A. Humber, Ltd.)

Wheat	P C	Open	High	Low	Close
Dec	108	108	109	107	108
May	109	109	110	108	109
Oct	109	109	110	109½	110
Oats					
Dec	44	4[illegible]	45	44	45
May	46	48	46	4[illegible]	46
Oct	4[illegible]	4[illegible]	46	45⅜	45
Rye					
Dec	68	69	69	68	68⅜
May	69	70	70	69	69
Oct	69	69	69	68	68
Barley					
Dec	59	59	60	59	59
May	59	[illegible]	59	58	58
Oct	62	62	62	61	61

Cash Grain

Wheat 1 Nor. 110; 1 Nor. 110; 2 Nor. 108⅛; 3 Nor. 105⅝; 4 Nor. 103⅝; 5 Nor. 100¼; 6 Nor. 95½; Feed 83½; Track 110⅛; Amber Durum No. 1, 120⅛; No. 2, 111⅛; No. 3, 109⅝; No. 4, 105⅝; Track 119; A R W No. 1, 100; No. 2, 100; No. 2, 95½; Garnet No. 1, 110⅛; No. 2, 103.

Oats—2 C W, 45⅝; 3 C W, 42⅝; Ex 1 Feed, 42⅝; 1 Feed, 41; 2 Feed, 40; 2 Feed, 37⅛; Track 45⅝.

Barley—2 R O W, 81⅜; 6 R O W, 81½; 3 C W, 81; 4 C W, 59⅝; 5 C W, 58⅝; 6 C W, 56; Track, 81⅝.

Rye—1 C W, 68⅞; 2 C W, 88⅞; 3 C W, 85⅛; Rejected No. 2, 81⅞; 4 C W, 61⅜; Track, 88⅞.

Flax—1 N W C, 168⅛; 2 C W, 164⅝; 3 C W, 153½; 4 C W, 144½; Track, 188⅞.

CHICAGO GRAIN
(H. A. Humber, Ltd.)

Wheat	P C	Open	High	Low	Close
Dec	113⅞	114	114	113	114⅛
May	112	112⅛	112⅞	111⅛	112⅞
July	97⅛	98	98	97⅛	96½
Corn					
Dec	94⅛	94	94	93⅞	94½
May	90	89	90½	89	90½
July	86	88	88	86	86⅝
Oats					
Dec	40	41	41	40	41
May	41	41	42	41	42
July	38	38	38	38	38
Rye					
Dec	..	..	81	81	80	81
May	..	79	80	78	79
July	..				71

Is Made Official of Advertising Agency

WALTER DANDIE

RUSSELL C. Ronalds, president of the Ronalds Advertising Agency, Limited, announces the appointment of Walter Dandie as vice-president of the organization. Mr. Dandie, who has a background of twenty-four years' experience in merchandising and advertising and is well known in Canadian advertising circles, will be located at the Toronto office. Ray Avery, who has been manager of the Toronto office for the past year, will continue in this capacity.

Stocks and Bonds

(A. E. AMES & CO., VICTORIA)

	Bid	Asked
Bell Telephone	151	
Brazilian T L & P	16¼	16½
B A Oil	23	23½
B C Power A	32	
Canada Cement	8½	..
Canada Cement, Pfd.	87	88¼
Canadian Pacific	13¾	13½
Con. Mining & Smelting	59	60
Fanny Farmer	19¼	19½
Ford A	24	24½
Gypsum Lime & Alab	7½	..
Imperial Oil	21½	21¾
Imperial Tobacco	14	14
Intl Nickel	62	62½
Intl Petroleum	35	36
McColl Frontenac	14	14½
McColl-Frontenac Pfd	102½	103
Montreal Power Com	34	34½
Shawinigan W & P	24	24½
Bralorne	8 55	8 80
Dome	55	56
Lakeshore	55½	56
Macassa	4 [illegible]	4 10
Noranda	65	65½
Pioneer Gold	7 85	8 00
Premier	3 20	3 2[illegible]
Sherritt-Gordon	1 68	1 70
Sudbury Basin	5 35	5 40
Teck-Hughes	5 80	5 8[illegible]
Ventures	2 35	2 39
Wright Hargreaves	7 75	7 80
Bank of Montreal	198	200
Royal Bank	179	180

Silver Markets

LONDON, Oct. 6 (AP).—Bar silver firmer, 1-16 higher at 20 1-8d.

AT NEW YORK

NEW YORK, Oct. 6 (AP).—Bar silver quiet and unchanged at 44 3-4.

MANY GAINS AT TORONTO

Advance Spreads Over Broad Front in Heaviest Trading in Years

TORONTO, Oct. 6 (CP).—Trading swelled on the heaviest turnover in three years on the industrial section of the Toronto exchange today. Sales totaled 158,600.

Afternoon profit-taking pared the gains from the noon high level. The twenty-five or more issues that registered new high prices for the year included International Nickel, Walkers common and some of the steel issues.

Nickel hit 63, up 5-8. Walkers added a point, and Alcohol "A" 1-8. Smelters added 3-4, and C.P.R. advanced 1 1-4 to 14 3-8.

Distillers-Seagrams was offered in volume at a loss of more than a point.

INDUSTRIAL SECTION
(Bird & Tallins, Ltd.)

	Bid	Asked
A P Grain	3½	5
B A Oils	22¾	23
B C Power "A"	22¾	
B C Power "B"	4½	4¾
Beath & Sons	2½	5
Biltmore Hats	50	
Blue Ribbon	3¾	4½
Brazilian Traction	16¼	16⅜
Brewing Corpn	2⅝	2¾
Brewers & Distillers	.85	..
Bruck Silk Mills	8	6
Burt & Co.	43¼	42½
Canada Bud	8	8
Canada Bread	7¾	7¾
Canada Canners	5	5¼
Canada Cement	8¾	8⅞
Canada Car & Foundry	11¼	11¼
Canada Malting	34	35
Canada Dredge	45½	46½
Canada Wire & Cable "A"	40	42
Canada Wire & Cable "B"	18	22
Can General Electric	175	200
Canadian Oils	12¼	15
Canadian Pacific	14¼	14⅜
Consolidated Smelters	59½	59⅜
Cosmos Imperial Mills	28¾	27
Consumers Gas	203	204
Dominion Bridge	49½	50
Dominion Stores	11⅛	11⅜
Dominion Tar & Chemical	10	11
Ford "A"	24	24¼
General Steel Wares	6	6¼
Gypsum	11⅛	11⅜
Hiram Walker	43	43⅛
Imperial Oil	21⅝	21¾
Intl Petroleum	35⅛	35⅜
Imperial Tobacco	14	14¼
Intl Nickel	62⅛	62⅜
Industrial Alcohol "A"	7	7⅛
Industrial Alcohol "B"	8½	..
Intl Utilities "A"	11	14
Intl Utilities "B"	1 80	1 85
Lake of the Woods	33	38
Montreal Power	34¼	24½
M Coll-Frontenac	14	14¼
National Steel Car	23¼	24
National Breweries	41	42
Power Corpn	16	18
Shawinigan	23	22
Steel of Canada	69¼	69
Weston	19¼	19¾
BANKS		
Bank of Canada	58	58½
Canadian Bank of Commerce	158	159
Dominion Bank	199	200
Bank of Montreal	190	200
Imperial Bank	201	202
Bank of Nova Scotia	283	284
Royal Bank	180	183
Bank of Toronto	228	230

Dominion Bonds

(Burns & Wainwright, Ltd.)

			Bid	Asked
Dom of Can	1937	5½	104 875	105 875
	1937	5	100 875	102 25
	1936	5	99 75	100 75
	1940	4½	109 75	110 75
	1941	5	113 625	114 625
	1943	5	114 625	115 625
	1944	4½	112 75	114 25
	1945	4½	109 375	110 875
	1948	4	112 75	114 25
	1949	3½	104 75	106 125
	1952	4	106 375	109 875
	1956	4	111 50	112 75
	1957	4	112 00	113 00
	1958	4	112 25	113 25
	1959	4	112 50	112 50
	1961	3	99 75	101 00
	1968	3½	100 75	102 00
	Perp	3	96 00	97 00
C N R	1951	4	114 50	116 00
	1958	4	115 00	116 25
	1957	4	114 00	115 25
	1955	4	118 00	119 50
July	1969	5	118 25	119 75
Oct	1969	5	119 75	121 25
	1954	5	118 25	119 75
	1952	3	99 25	100 75
	1944	3	104 [illegible]	105 7[illegible]
	1950	2	99 75	101 00

Montreal Produce

MONTREAL, Oct. 6 (CP).—Butter, spot, Quebec, 24a. Eggs, spot, Ontario "A" large, 39b.

A. E. AMES & CO.
LIMITED
Established 1889
INVESTMENT SECURITIES
NEW YORK, MONTREAL — VANCOUVER, TORONTO, VICTORIA — WINNIPEG, LONDON, ENGLAND
301-315 Belmont House — Telephones E 4171-2-3

CAPITAL ESTATES, INC.
Full information regarding issue of stock RIGHTS
BURNS & WAINWRIGHT, LTD.
618-6-7 CENTRAL BLDG. TELEPHONE G 8131-8

C. M. OLIVER & CO. LTD.
IMPORTANT NEWS
REPUBLIC OF ARGENTINA BONDS
112½ Government Street — H. F. HEPBURN, Mgr. — Phone E 4117

HIGH-GRADE MUNICIPAL
2,000 Penticton 6% 1st Feb., 1945, to Yield 5.35%
BUCKLE & MUNRO, LTD.
1118 GOVERNMENT ST. PHONE G 8107-8

NORANDA MINES
LIMITED
We have available a survey on this important Canadian mining enterprise. Copies upon request.
H. A. Humber, Limited
Vancouver Island Correspondents of
W. C. PITFIELD & COMPANY, LIMITED
36 Arcade Bldg., VICTORIA, Telephone: E 1101-2

TWENTY ISSUES AT NEW HIGHS

Constructions, Papers, Utilities and Rails Advance at Montreal Market

MONTREAL, Oct. 6 (CP).—Speculative buying swept twenty issues into new high ground in today's stock market.

Gains of fractions to 3 points appeared for constructions, papers, utilities and rails. Gains of as much as 1 1-4 showed for Dryden at 11 1-4, Bathurst at 16, Howard Smith at 15 3-4 and St. Lawrence Corporation preferred at 17 3-8.

Power and rail stocks added 1 to 1 1-4. Hamilton Bridge pushed up more than 3 points at a new high of 46 1-2. Smelters and Hollinger declined. Brisk selling sent Seagrams down more than a point to 22.

Gains of more than a point were shown by Canadian Celanese and Regent Knitting.

(Bird & Tallins, Ltd.)

	Close
Associated Breweries	10
Bathurst	18
Bell Telephone	151
Brazilian Traction	18
B C Power	22
B C Power B	4¼
Building Products	48
Cement	8¾
Canada Northern Power	28
Canada Car	11¼
Canada Car pfd	22
Celanese	29⅞
Celanese, pfd	130
Hydro, pfd	52¼
Alcohol "A"	7
Alcohol "B"	8
Canadian Pacific Railway	14
Smelters	59¼
Seagrams	22
Dominion Bridge	50
Dominion Coal pfd	19
Dominion Textile, pfd	71
Foundation	21
Steelwares	6
Gurds	[illegible]
Gypsums	11
Hamilton Bridge	[illegible]
Hollinger	13
Howard Smith	1[illegible]
Howard Smith, pfd	96
Imperial Tobacco	14
Lake of the Woods	[illegible]
Massey	[illegible]
McColl	14
Montreal Power	34
National Breweries	40
Ogilvie	[illegible]
Ottawa Power	01
Ottawa Power pfd	10
Penmans	[illegible]
Power Corporation	18
Quebec Power	2[illegible]
Regent	[illegible]
St Lawrence Paper pfd	50
Shaw	2[illegible]
Sherwin	2[illegible]
Steel	69
Curb	
Asbestos	6[illegible]
B A Oil	2[illegible]
Canada Dredge	4[illegible]
Dominion Stores	11
Dominion Tar	10
Dominion Tar, pfd	96
Donnia	1[illegible]
Ford A	24
Fraser	22
Steelwares, pfd	68
Home	94
Imperial Oil	21
International Pete	36
Melchers	11
Hiram Walker	43
Hiram Walker pfd	19

BURGLARY
INSURANCE
$1,000 FOR $5.00 PER ANNUM
"Contents of Your Home"
BROWN BROS.
314 PEMBERTON BUILDING

Vancouver Wheat

VANCOUVER, October 6 (CP).—Vancouver wheat cash prices:

	Straight	Tough
No. 1 Hard	108	106
No. 1 Northern	106⅛	106
No. 2 Northern	105⅛	103⅛
No. 3 Northern	102	99
No. 5 Wheat	98	97⅛
No. 6 Wheat	69	86
Feed	85	81⅝

(Additional Finance on Page 17)

DON'T LET ADOLESCENT PIMPLES BE A DRAWBACK TO YOU

A PIMPLY skin doesn't help any boy or girl win popularity. Yet, after the start of adolescence, from 13 to 25, or longer, many young people have to fight this condition.

Important glands develop at this time—and final growth takes place. The whole system is disturbed, and the skin gets highly sensitive. Waste poisons in the blood irritate this sensitive skin. Pimples appear!

Fleischmann's Yeast clears these skin irritants out of your blood. Pimples go! Eat 2 cakes daily, one before meals, or at bedtime—plain, or in a little water—until skin clears. Start today!

—clears the skin
by clearing skin irritants out of the blood

Buy Made-in-Canada Goods

THE TUTTS ... By Crawford Young

ATTENTION GETTER By GLUYAS WILLIAMS

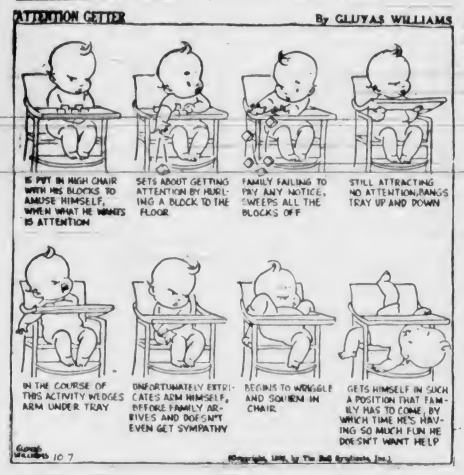

VIDETTE PRODUCTION IS MONTHLY RECORD

VANCOUVER, Oct. 6 (?).—Production of Vidette Gold Mines, Ltd., for September was the highest of any month this year, with 1,014 ounces of gold, 1,500 ounces of silver and 4,500 pounds of copper, with a total value of $36,400, recovered from 1,275 tons of ore.

The increase was due to the installing of a new plant of eighty tons daily capacity on August 24. The old plant handled forty tons daily.

Jane Dixon Says:

TODAY WE HAVE TWO GIRLS, VASTLY DIFFERENT IN TEMPERAMENT AND EXPERIENCE, WHO ARE BOTH IN A FOG OVER THEIR LOVE PROBLEMS

Love can promote more problems than a teacher of mathematics could think up in a thousand years.

The sophisticate is just as puzzled about finding the correct answers to Dan Cupid's tests as is the most naive of maidens.

Here we have two girls, vastly different in temperament, in background, in experience of life—both in a fog over their love problems.

Dear Miss Dixon:

I'm nineteen and have had a very unhappy life.

Two years ago I met a boy who seemed to care a lot for me, was interested in what I was doing and in my plans for the future.

In other words, he picked me up out of the gutter and tried to help me build myself back to decency.

SENT HER TO SCHOOL

Last Summer, while he could not come to see me because of the death of his father, I started drinking again. He found out about it and begged me to stop. I haven't had a drink since.

He sent me to business school. I studied hard for him and graduated with honors. Then I secured a job in an office—but I'm just filling in. I've made good. The trouble is the woman for whom I've substituted will be back soon—then what?

I have a sister in a large Eastern city who wants me to come there and look for work. The man who is responsible for my reform can't leave home because of his mother. When I told him I planned on leaving he was terribly hurt.

I don't want to go, Miss Dixon, but I can't stay here with nothing to do. Do you think it would be right for me to leave this man? He has never asked me to marry him, but he has insisted on my giving up all other men friends and he has told me repeatdly that he loves me. What would you do?—Uncertain.

SHE IS ADVISED TO STAY

— Answer: I should try in every way possible to obtain a position in the town where you now are. This young man has done for you what you could not do for yourself or what no one else undertook to do for you. He is your balance wheel. The one time he was absent you lost your balance. Take no chance on losing it again, until you are certain of yourself. Tell the young man you must earn your own living if you are to be truly rehabilitated, and ask him to help you secure work. I believe that when you have proved to him you are entirely worthy of the love he has avowed for you he will ask you to marry him.

Dear Miss Dixon:

For fifteen months I've been going with a boy of whom my parents do not approve because he drinks. Last year they sent me to a school where I would be away from him.

While at this school I met another boy I like more than the first one. Both of them seem to think lots of me.

The second boy is going to be a doctor. He says that as soon as he finishes college and completes his doctor's course we'll be married. He plans so much for our future.

Bill, the first boy, has been so nice to me, has given me expensive presents. I don't feel it would be right to drop him for the other boy. I hate to give him up because he loves me, but I'm in love with the other boy.

Please advise me what to do.—Jane.

Answer: If your parents object to Bill why did they allow you to accept expensive present from him? Proper girls do not accept such presents from men to whom they are not engaged.

I can read in your letter that you have a kind heart and that you want to be fair with Bill.

All right—here's the way:

Tell Bill you want to be fred from heart entanglements for a while and to feel no obligations so you are returning his presents. Then return them.

Be friendly with both men but make no promises to either. It will be a number of years before the student who is taking up medicine has completed his training.

(Copyright, 1936, by The Bell Syndicate, Inc.)

APPLE MARY By Martha Orr

TODDY *Good Dream* By George Marcoux

POPEYE By Segar

NAPOLEON AND UNCLE ELBY By Clifford McBride

POP *The Back-Seat Driver* By J. Millar Watt

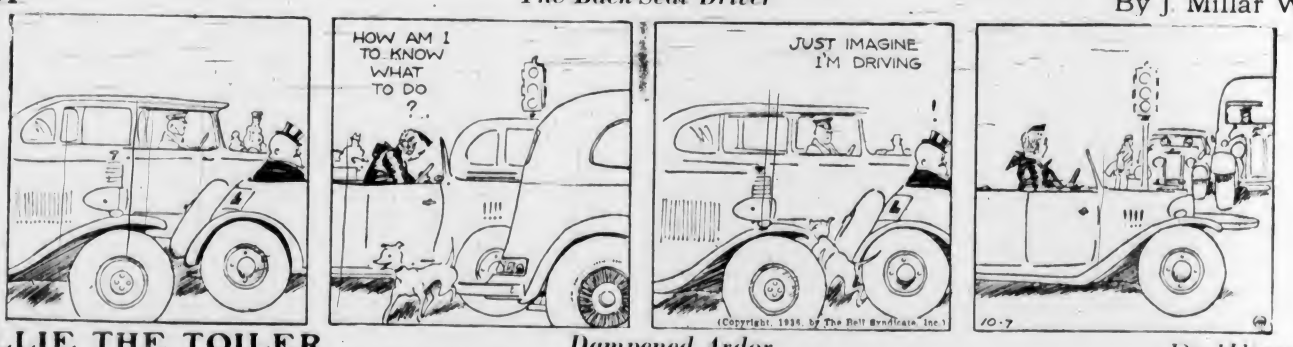

TILLIE THE TOILER *Dampened Ardor* By Westover

DIXIE DUGAN *Locked Up* By J P McEvoy and J H Striebel

Business and Professional Directory, Want Ads

The Daily Colonist

RATES FOR CLASSIFIED OR WANT ADVERTISEMENTS

One and one-half cents a word each insertion; nine cents a word a week, with a minimum of ten words, cash with order. No advertisement accepted for less than twenty-five cents.

Death and Funeral Notices, $1.50, first insertion; $1.00 for each additional insertion. Marriages, Cards of Thanks and In Memoriam Notices, $1.50 per insertion.

Birth Notices, $1.00 per insertion.

Business or Professional Cards of two lines or under, $2.50 per month. Additional space at $1.25 per line per month.

Advertisers who desire may have replies addressed to a box at The Colonist and forwarded to their private address. A charge of ten cents is made for mailing replies. In this case add three words ("Box ... Colonist") to the count for the number of words.

Out-of-town readers of our advertisements ask advertisers to give address as well as phone numbers, as it is not always possible to communicate through the phone.

Any claim for rebate on account of errors or omissions must be made within thirty days from the date of the same, otherwise the claim will not be allowed.

The Colonist will not be responsible for more than one incorrect insertion of any advertisement ordered for more than one issue.

The Colonist service is available every day from 8 a.m. to 10 p.m., excepting Sunday. Just call Empire 4114.

To insure insertion, Classified Ads should reach The Colonist before 10 p.m. on the day previous to publication.

Classified Ads for The Sunday Colonist will be accepted up to 10 p.m. on Saturdays.

CLASSIFICATIONS

Acreage for Rent ... 83
Acreage for Sale ... 82
Acreage Wanted ... 84
Autos for Hire ... 66
Automobiles ... 65
Births ... 1
Bicycles and Motorcycles ... 40K
Boats and Launches ... 67
Building Material ... 40A
Business Directory ... 33
Business Opportunities ... 75
Cards of Thanks ... 4
Church Notices ... 8
Clothing, Furs, Shoes, Etc. ... 40B
Coming Events ... 10
Dancing ... 25
Deaths ... 2
Dressmaking ... 28
Educational ... 22
Farms for Rent ... 86
Farms for Sale ... 85
Farms Wanted ... 87
Flats and Apartments to Rent ... 53
Flats and Apartments Wanted ... 54
For Sale—Miscellaneous ... 40
Furniture ... 40D
Fuel ... 40C
Funeral Directors ... 6
Furnished Houses for Rent ... 55A
Furnished Rooms for Rent ... 49A
Furnished Rooms Wanted ... 50A
Hairdressers and Beauty Specialists ... 21A
Halls to Rent ... 36
Hotels ... 46
Housekeeping Rooms to Rent ... 51
Housekeeping Rooms Wanted ... 52
Houses for Sale ... 78
In Memoriam ... 5
Lost and Found ... 29
Machinery ... 64
Market Specials ... 23
Marriages ... 3
Miscellaneous ... 37
Money to Loan ... 31
Monumental Works ... 8
Music ... 24
Musical Instruments ... 40E
Nursery Stock, Plants, Etc. ... 40H
Nursing and Convalescent Homes ... 20
Personal ... 21
Professional Directory ... 34
Property for Sale ... 80
Property Wanted ... 81
Poultry and Livestock ... 42
Radio ... 40F
Room and Board ... 47
Room and Board Wanted ... 48
Situations Wanted—Female ... 18
Situations Wanted—Male ... 17
Stoves, Ranges, Furnaces ... 40L
Summer Resorts ... 71
Teachers Wanted ... 15
Timber ... 74
To Exchange—Real Estate ... 78
To Rent—Miscellaneous ... 38
Unfurnished Houses to Rent ... 55B
Unfurnished Rooms Wanted ... 50B
Wanted—Female Help ... 14
Wanted—Male Help ... 13
Wanted—Miscellaneous ... 41
Wanted to Borrow ... 32
Wanted to Buy—Houses ... 79
Wanted to Rent—Houses, Unfurnished ... 57B
Wanted to Rent—Miscellaneous ... 39
Will Trade ... 22
Wood ... 33

2 DEATHS

McKIE—Suddenly, on October 6, 1936, at the family residence, 2841 Inlet Road, James Alexander Unsworth McKie, aged thirty-one years, son of Mr. and Mrs. E. P. McKie, born in Basthorne, Nottingham, England.
The remains are resting in Hayward's B.C. Funeral Chapel and date of funeral will be announced later.

ANDERSON—At the Royal Jubilee Hospital on Monday, October 5, 1936, there passed away, aged twenty-six years, Mamie Margaret Anderson, of 620 Dunedin Street. The deceased was born in Victoria and had resided here all her life. She is survived by her husband, one daughter, Margaret, at home; her parents, Mr. and Mrs. T. R. Lidsale, Victoria; six sisters, Lillian E., Helen C., Beatrice E., Myrtle F., Henrietta E. and Collins R.; one brother, Thomas, all of Victoria.
The remains are resting at the chapel of the Sands Mortuary, Ltd., from where funeral services will be conducted on Wednesday, October 7, 1936, at 3 o'clock. Rev. J. S. A. Bastin will officiate and the remains will be laid at rest in the Colwood Burial Park.

SIMISON—There passed away at the St. Joseph's Hospital, Tuesday morning, October 6, John Simison, aged fifty years, born in Shepeney, Orkney Isle, and a resident of the city for the last three years, late residence, 833 Princess Avenue. The deceased is survived by, besides his widow, three daughters, Ellen, Nola and Lois; two sons, Osmand and Bruce; also two brothers and two sisters in Scotland and one sister in Winnipeg. The late Mr. Simison served in the Royal Navy in the Great War.
The funeral will take place under the auspices of Army and Navy Veterans on Thursday, October 8, at 2 o'clock, in the chapel of the Sands Mortuary, Ltd. Rev. E. F. Church will officiate and the remains will be laid at rest in the soldiers' section of the Royal Oak Burial Park.

CAMERON—At the family residence, 602 Foul Bay Road, on October 6, 1936, John Murray Cameron, aged sixty-nine years, born in Lochaber, Nova Scotia, and a resident of Victoria for ten years. He is survived by, besides his widow, at home, one son, Dalton, with the E. & N. Railway, Victoria; one daughter, Dorothy, at home; two brothers, D. R. Cameron, of Vancouver, and J. P. L. Cameron, superintendent of Canadian National Railways, Edmonton; four sisters, Elizabeth V., Mrs. C. Doberer, Mrs. M. O. Lecappaline and Mrs. W. C. Brown, Vancouver.
The remains are resting in Hayward's B.C. Funeral Chapel and will be forwarded to Vancouver this afternoon, where the funeral services will be held and interment made in the family plot in Mountain View Cemetery.

TOWNSLEY—At Seattle, on Monday, October 5, 1936, there passed away, aged fifty-one years, Edward James Townsley. The late Mr. Townsley was born in Montreal, Que., and came to Victoria as a boy, where he resided until moving to Seattle twenty-one years ago. There remain to survive his passing his widow, his mother, Mrs. Anna Townsley, of Victoria, and one sister, Mrs. Edmunds, of New York.
The remains are being brought to Victoria, where funeral services will be held on Wednesday, October 7, 1936, at 1:30 o'clock in St. John's Church. Rev. Canon F. A. P. Chadwick will officiate, and the remains will be laid at rest in the Royal Oak Burial Park. Victoria-Columbia Lodge, No. 1, A.F. & A.M., will have charge of the services. Sands Mortuary, Ltd., are in charge of arrangements.

GLASPELL—On Sunday morning, at the Royal Jubilee Hospital, Hugh Allan Glaspell, aged sixty-three years, of 469 Davida Street. The late Mr. Glaspell was born in Ontario and had been a resident of this city for the past eight years, and principal of Tolmie School until forced to retire through ill-health. He is mourned by his widow; one son, Melvin, at home, and two daughters, Mrs. E. Nelson, of Prosser, Wash., and Mrs. A. Ellis, of Vancouver, B.C.; also his mother and a brother in Galt, Ont., and a brother in Saskatchewan and three grandchildren.
A funeral service will be held in McCall Bros. Funeral Chapel at 4 o'clock on Wednesday afternoon. Rev. A. D. Reid, D.D., will conduct the service and the remains will be forwarded to Seattle for cremation.

2 DEATHS (Continued)

JOHNSON—There passed away, October 2, at the Royal Jubilee Hospital, after a lengthy illness, Emil Johnson, at the age of sixty years. The late Mr. Johnson, who was born in Sweden, came to this city three years ago.
Funeral services will be held this afternoon at 2 o'clock from the parlors of the S. J. Curry & Son Funeral Home. Rev. Edward Bracher will officiate and the remains will be laid at rest in the Colwood Burial Park.

FLEMING—At the Royal Jubilee Hospital on October 4, 1936, Jack Fraser Fleming, only son of Mr. and Mrs. P. R. Fleming, of 2089 Oak Bay Avenue, aged thirty years, a native son of Victoria. Besides his parents, he leaves to mourn his loss one sister, Lorenna, at home.
The funeral will be held from Hayward's B.C. Funeral Chapel on Wednesday, October 7, at 2 p.m., Rev. Canon A. E. de L. Nunns officiating. Interment in the family plot in Royal Oak Burial Park.

6 FUNERAL DIRECTORS

Distinctive Funeral Service in Our New Mortuary at Moderate Cost
Experienced Lady Attendant
SANDS MORTUARY LTD
Phones E 7511, G 2520 — 1803 Quadra St

HAYWARD'S B.C. FUNERAL CO., LTD
Established 1867
734 Broughton Street, Victoria, B.C.
Phones:
Empire 3614 — Garden 1678
Garden 7682 — Empire 4065

McCALL BROS
"The Floral Funeral Home"
Office and Chapel Cor. Johnson and Vancouver Streets
Phone Garden 2013

S. J. CURRY & SON
Funeral Directors
Cor. Quadra and Broughton Streets
Phone G 5512

THOMSON FUNERAL HOME
Established 1911
1625 Quadra St. Next First United Church
Beautiful Drawing-Room Chapel
Lady Assistant
Nowhere a Finer Service. Nowhere a Fairer Price
Phone G 3812. Day or Night

7 FLOWERS

BALLANTYNE BROS., LIMITED
1211 Douglas Street — Phone G 2421
We Telegraph Flowers
CUT FLOWERS AND DESIGNS

A. J. WOODWARD & SONS, LTD. Established 1892. Designs, bouquets, flowers; anywhere, any time. Store G 5614. Night: G 8298.

ANY FLORAL DESIGNS at lowest prices. Pollock Bros., 1315 Douglas St. G 5215.

CALL E 0743 FOR ARTISTIC FLORAL designs. Jennings, Florists, 754 Yates.

BROWN'S VICTORIA NURSERIES, 618 View. Design work executed; lowest prices. We grow our flowers. G 6612, G 2521.

FLOWER AND FERN SHOPPE E 2651. 1607½ Douglas Street. F. Wiper, Prop. Ferns a specialty; sprays, designs.

THE POSY SHOP, Artistic Floral Tributes. 622 Fort Street. Phone G 5423 — Night Phone G 4662.

FLORAL ART SHOP
T. G. M. Custance, Mgr.
Distinctive Funeral Designs
639 Fort Street — Phone E 4613

8 MONUMENTAL WORKS

STEWART MONUMENTAL WORKS, LTD. Take No. 6 car to works. 1401 May Street. Phone G 3452.

10 COMING EVENTS

A PUBLIC MEETING OF ALL ratepayers will be held this evening at 8 o'clock in the City Hall Council Chamber. Matters of utmost importance to the citizens will be discussed and a big attendance is assured.

C.C.F. WOMEN'S AUXILIARY MEETS Wednesday, October 7, 2:30 p.m., 724 Fort Street.

DON'T MISS THE BIG OLD-TIME dance, A.O.F. Hall, with Duncan Old-Timers as guests, October 7. Stewart's Orchestra. 35c, sit-down supper, tombolas.

DANCE AT THE CRYSTAL GARDEN, Wednesday, October 7, and every Wednesday. Zala's Orchestra. Admission 35c.

LUXTON, WEDNESDAY NIGHT — FOR your information, Luxton is not considering starting modern dances this Winter and will continue with the ever-popular Canadian old-time dances. Also, to inaugurate the Fall and Winter season, your ticket this Wednesday will entitle the lucky lady or gentleman to a week's supply of smokes or chocolates. Shorty Bowers' music, as usual. We'll be seeing you at 9 o'clock. Admission 25c.

OPENING DANCE, WEST ROAD, WEDnesday, October 7. Supper. Vin Butler's music. 9-1. 25c.

PARTNER WHIST TONIGHT, 8:30, 1230 Government; test game of new system. All prizes as usual.

TURKEY SHOOT, 17-MILE HOUSE, Sooke Road, Wednesday, October 7, commencing 12 noon. Refreshments.

13 WANTED—MALE HELP

AVIATION AND FLYING — DIESEL engr. or Neon display and designing. Special low rates. Free literature. Write Hill's Vocational Schools (Division Hill Military Academy), Portland, Ore.

CALENDAR AND ADVERTISING SPECIALTY salesman. Highest commission, good territory, exclusive line. Experience preferred but not necessary. Apply with references to Box 1341, Colonist.

DIESEL ENGINEERING, RADIO, TELEvision. National Schools, 150 Government, Victoria. G 5057.

INTERNATIONAL CORRESPONDENCE Schools (Canadian), Ltd. John Wood, agent, 707 Yates Street. Air-conditioning, Diesel, largest company in the world.

OUR EMPLOYMENT SYSTEM IS nation-wide and free to men who qualify under the Hemphill Diesel Training System. Information free to men of good character. If you are sales inclined or mechanically minded write W. McAllister, 635 Yates St., or phone E 4041 or E 3253.

TRUMPETER FOR ORCHESTRA, YOUTH under 20, experience preferable. Phone G 3546.

WANTED—TWO AUTOMOBILE SALESmen to sell well-known make of car. Liberal remuneration. This offers an excellent opportunity to real workers. Box 1321, Colonist.

WANTED — EXPERIENCED TRUCK salesman. Must have knowledge of trucks and commercial cars. Guaranteed salary. A good proposition to the right man. Box 1314, Colonist.

14 WANTED—FEMALE HELP

BACHELOR WANTS HOUSEKEEPER. Give full particulars. Box 1433, Colonist.

LEARN HAIRDRESSING
ENROLL NOW FOR SPRING GRADUATION
Individual Instruction — Easy Terms
Call or Write
MOLER HAIRDRESSING SCHOOL
303 W. Hastings St., Vancouver
For Information Apply Room 209, 1104 Douglas St.

GIRLS WANTED
LEARN hairdressing. Practical training under expert supervision. Only school in Victoria. Permanents, finger waves, marcels, trims, etc. Suite 114 Woolworth Bldg.

WANTED — EXPERIENCED MILLINERY saleslady — State experience. Box 1429, Colonist.

WANTED MIDDLE-AGED WOMAN, AS companion-help to elderly lady. Small wages. Apply 1350 McNair Street.

WANTED—HELP AT ONCE. ONE CHILD eight months. Apply Mrs. T. B. Mathieson, Cobble Hill.

WANTED — HOUSEKEEPER. CALL G 8751, between 5:30 and 8:30 p.m., for particulars.

YOUNG LADY, EXPERIENCED IN bookkeeping and typing. Box 1390, Colonist.

17 SITUATIONS WANTED—MALE

A. J. GREGG — HOUSE WINDOWS cleaned — outside 4c each. G 6022.

EXPERIENCED WEST COAST CERTIFIcated navigator, open for engagement. Box 1396, Colonist.

MAN, 25, WANTS WORK. CAN DRIVE. Vaughan Box 1292, Colonist.

17 SITUATIONS WANTED—MALE (Continued)

ROCKWORK, EXCAVATING, DITCHing walls, all-steel outfit, stumps. G 4498.

RESHINGLING PROMPTLY AND PROPerly done. Estimates free. Phone E 1634.

URGENT CARPENTERING, KALSOMINing, painting. Low charges. Phone E 4270.

WANT WORK—GARDENS IMPROVED, odd jobs, pruning, scything; reasonable. E 6352.

YOUNG MAN, TWENTY-SEVEN, WANTS job; drive truck, tractor, fire-steam engine or as janitor of small hotel or apartment house. Go anywhere. Box 1401, Colonist.

YOUNG MECHANIC WANTS POSITION. Willing to learn. Phone Colquitz 28W.

17A PAINTERS AND DECORATORS

AFTER-SEASON LOW PRICES—PAPERhanging, painting, kalsomining. E 4545.

17C CARPENTERS AND CONTRACTORS

ALTERATIONS, HOUSERAISING, CONcrete work, repairs. O'Regan. G 7662. G 3258.

ALTERATIONS, BUILDING REPAIRS. Roofing a specialty. T. Thirkell. E 4635.

CARPENTER WISHES WORK, JOBBING, alterations; furniture repaired. G 6169.

17E GARDENERS

TOPPING AND FALLING DANGEROUS trees by reliable party. Dawson. G 4550.

WEATHER STRIPPING

PEACE METAL WEATHER STRIPS FOR draughty windows and doors, saves fuel. S. T. Leigh. E 9665.

18 SITUATIONS WANTED—FEMALE

EXPERIENCED STENOGRAPHER, cashier desires position; knowledge of bookkeeping and life insurance. G 6459.

HOUSEWORK WANTED BY HOUR OR day. Phone Miss Kelly, E 2578.

POSITION AS HOUSEKEEPER. PHONE J. Harding, McRae Ave., G 7647.

RELIABLE GIRL WISHES GENERAL housework. Box 1423, Colonist.

REFINED EXPERIENCED LADY WISHES position as housekeeper. Phone E 6491.

YOUNG LADY, KINDERGARTEN training, wants position as governess. Box 1412, Colonist.

YOUNG LADY DESIRES GENERAL housework. Can do plain cooking. Phone G 0036.

20 NURSING AND CONVALESCENT HOME

LEBANON NURSING HOME, 1270 YATES Street. Chronic and convalescent patients. Home for the aged.

REST HOME. CONVALESCENT, chronic and aged case; professional care. 430 Dallas Road. Phone E 3767.

21 PERSONAL

AVOID THE UNCERTAINTY—SEE THE tested proof before having your next permanent. Bert Waude Hairdressing. Phone E 4033. 709 Fort Street.

ALL SOOKE CRABS AND SHRIMPS fresh daily
SEA FOODS
632 Yates — Phone E 8041

ACCURATE READINGS, PHRENOLOGY, palmistry, clairvoyance, etc. Mme. Mobius, unsurpassed expert. Reduced rates. Balmoral Hotel, 1109 Douglas Street.

A MEAL THAT WILL PLEASE YOU, full course, good choice, prepared by a lady chef. Mayfair Cafe, 1011 Broad St.

A NICE GRILLED KIPPER IS DELIcious. New kippers at Askey's Fish Market, 824 Yates Street. Delivery G 7101.

ADVICE: DATE OF BIRTH, NAME; four questions, any subject, $1. P.O. Box 504.

—CONSTIPATION—
BASIC Cause of All Complaints
Internal Bathing—Colonic Irrigations
Superintendent Edith M. Leonard, R.N.
"Post Graduate, Mayo Bros."
506-7 Campbell Building — E 2721

CAFE, ADJOINING ATLAS THEATRE, afternoon teas. Madame Eileen, reader. Call in today.

CHRISTMAS CARDS OF CHARACTER—Sample albums now ready. Dixon-Hibben, Ltd., 1210 Government Street.

DID YOU KNOW THAT YOU CAN BORrow $1.00 to $1,000.00 on your diamonds, jewelry or anything of value at PACIFIC JEWELRY & LOAN CO. Licensed Pawnbrokers. 1212 Broad (opp. Colonist). Phone G 2724.

DR. BARTON, DIETITIAN, VISITS VICtoria Saturday, October 10. Phone E 3737 for appointments, evenings.

ECZEMA, ITCH, PSORIASIS, LEG ULcers. Try Geo. Lee's Chinese Remedy. 638 Cormorant, Depart. and Drug Stores.

EMBOSS YOUR ADDRESS ON YOUR personal stationery at home, with a Dixon-Hibben hand embosser, only $3.95.

EXCELLENT VALUES IN LADIES' hand-woven tweed overcoats made in England. Gordon Ellis, Ltd., 1107 Gov't St.

HOLLEY'S CAFE
FOR THE FINEST MEALS, home-cooked, the way you like them. All white help. 632 Fort St.

FRESH SHIPMENT OF PURE MAPLE sugar and syrup. Lilley's Confectionery, 1409 Douglas Street. Phone E 5511.

HATS CLEANED AND BLOCKED. VICtoria Hat Mfg. Co., 611 Yates. E 8515.

LADY WILL BOARD CHILD, ANY AGE. Good home, reasonable. E 0746.

MILK, FINEST GRADE "A" JERSEY. 10 qts. $1.00. Empress Dairy. E 4371.

McLEAN'S BAKERY, TWO STORES. 1304 Douglas St. and 1052 Pandora Ave.

OPEN FOR ENGAGEMENT. SNAPPY piano player (jazz or old-time music) for your private party or dance. E 1316.

UMBRELLA REPAIRS AND RECOVERing. Waites' Key Shop, 719 Fort. E 4713.

WHY NOT VISIT DENMAN'S NEW Photo Studio at 304 Jones Building, Fort Street, where you can get three nice cabinet photos for only 95c?

RUPTURE
Trusses. Guaranteed comfort with security. Surgical Appliance Co. 742 Fort. E 3174.

YOUR WEDDING INVITATIONS AND ANNOUNCEMENTS
Printed in the Newest Styles
WE ARE SPECIALISTS
In All Types of Stationery for Use Before and After the Wedding
See Us
THE COLONIST
1211 Broad Street — Phone G 5241
Printing—Lithographing
Bookbinding—Engraving

21A HAIRDRESSERS AND BEAUTY SPECIALISTS

ALL-ROUND PHYSICAL CULTURE. Private lessons. C. F. Ellison. E 3978.

ATTRACTIVE PERMS, reasonable individual attention. Sobette Salon. G 6852.

BEFORE DECIDING ON YOUR PERMAnent get our August special low prices. Firth Brothers, 635 Fort Street. E2544.

HIDDEN LOVELINESS in your hair is brought to light at TYRRELLS, the hairdressing specialist in David Spencer's.

HEAT OR HEATERLESS PERMANENTS in your own home. Guaranteed results at low prices. Also finger waving, marcelling, etc. E 1518.

HAIRDRESSING IN YOUR HOME. EXperienced operator. Empire 7502.

SPECIAL
MACHINE PERMANENTS FOR A FEW more days. Two for the price of one. Bring a friend and divide the cost. La France Beauty Salon. G 7443.

VICTORIA BEAUTY PARLORS. CALL E 8515 for a good permanent. All experienced operators. 1216 Broad St.

22 WILL TRADE

ASSIST STORES, HOMES, HOTELS, buildings, for groceries, furniture, clothing, etc. Box 1365, Colonist.

23 EDUCATIONAL

BUSINESS, RADIO AND PREPARATORY courses of study. Day and evening classes. Sprott-Shaw School. E 7184.

DOUBLE SERVICE IN WANT ADS

You can telephone your answers as well as your classified advertisements to The Colonist. Readers are often interested in Want Advertisements that do not carry the names or addresses of advertisers, but a Colonist box number. For the accommodation of these readers who find it inconvenient to write an answer and to serve the advertiser better

We Will Take Replies to Box Numbers Over the Telephone

The Colonist service is available from 8 a.m. to 10 p.m., excepting Sundays. Phone Empire 4114

23 EDUCATIONAL (Continued)

FRENCH, ITALIAN, BY NATIVE TEACHer. You speak. Trial lesson free. G 0024.

MRS. WILFRID ORD, F.T.C.L., A.T.C.M., M.R.S.T., voice and speech specialist. 1005 Cook Street. Phone Garden 5525.

PRIVATE NIGHT SCHOOL—ENGLISH, Latin, French, mathematics. Adults and high school students. Successful male teacher. Moderate fee. E 6214.

24 MUSIC

A VACANCY FOR ORGAN PUPIL; ALSO piano, theory. George Read. G 4562.

ERNEST SEMPLE, VIOLIN. MRS. E. Semple, piano and theory. G 7765.

MISS MERLE NORTH, L.R.S.M. (London). Voice, Piano and Theory, A.T.C.M. (Toronto). Pupils prepared for all exams and festivals. Studio 529 Sumas St.

MISS MOORE, L.A.B., PIANO-VIOLIN. Newest methods. Attractive to children, adults. Low rates. E 3946. 1260 Fort.

24B VIOLIN

MR. F. J. DARIMONT, VIOLIN teacher; moderate fees. 534 Broughton Street. E 3611.

MRS. E. S. POOT, VIOLIN AND PIANO, 719 Cook Street. E 4952.

24D SINGING

MRS. WILFRID ORD, F.T.C.L., TRAINED experienced teacher; specialises with girls' and boys' voices. Garden 5525.

25 DANCING

BALLROOM CLASSES, LATEST STEPS, beginners and advanced. R. Bladen and partner. E 2901.

BALLROOM AND TAP. GEORGE Rosaly. E 4654.

DOROTHY COX, M.R.A.D.—All branches, ballroom class, Saturday. E 7636.

LEARN TO DANCE! FLORENCE CLOUGH Dance Academy, 830 St. Charles. E 2776.

VIOLET FOWKES STUDIO—ALL TYPES dancing. 1113 Government St. E 2066.

29 LOST AND FOUND

FOUND — TRENCH COAT, ON HAPPY Valley Road, September 28. Phone G 6359.

LOST—BY WORKING GIRL, BLACK coin purse, containing bills and few coppers. Please phone E 1811, daytime. Reward.

LOST—SCOTTIE DOG, 7 MONTHS OLD, answers to "Jock," from Rissington, Beach Drive, Uplands. Reward. Phone G 3645.

LOST—LADY'S PURSE, BETWEEN COLwood dance hall and town. Finder please phone E 6656. Reward.

LOST—BOX SPOONS AND FISHING tackle, Sunday evening; substantial reward for return. 1218 Langley Street.

LOST—WIRE-HAIRED TERRIER, NEWport Avenue, white body, half brown head. Tel. G 5286.

LOST—A LOWER DENTAL PLATE. REward. Box 1432, Colonist.

LOST FROM BANK STREET — WHITE and black wire-haired puppy. E 6386.

31 MONEY TO LOAN

A MORTGAGE APPLICATION IN ANY amount appreciated. Lowest rates; building loans a specialty. Straight loan or repayments to suit. Quick decisions. P. R. Brown & Sons, Ltd., 1112 Broad Street. Phone G 7171.

ANY REQUEST FOR A MORTGAGE APpreciated. See H. C. Holmes, Pemberton & Son, Ltd., 625 Fort Street. G 8124.

MONEY AVAILABLE FOR OAK BAY mortgages at lowest rates. Heisterman, Forman & Company.

33 BUSINESS DIRECTORY

CHIMNEY SWEEP

HEARN, CLEAN SWEEP. PHONE G 2843. 3167 Rose Street.

EMBOSSED STATIONERY

PRIVATE STATIONERY EMBOSSED IN any design or color. The Colonist Commercial Printing Dept. Garden 5241.

FLOOR SURFACING

V. T. HARDWOOD FLOOR CO., 707 Johnson, reduced prices. G 7314.

WESTERN FLOOR, 454 GORGE ROAD. Old or new floors. E 8915.

INSURANCE

FIRE, AUTO INSURANCE — SEE LEE, Fraser & Co. Ltd., 1222 Broad Street.

LITHOGRAPHING

LITHOGRAPHING — LITHOGRAPHING, engraving and embossing. Nothing too large and nothing too small. Your stationery is your advance agent. The Colonist Printing & Publishing Co., Ltd.

PUBLIC STENOGRAPHER

ETHEL SEYMOUR, 207 CAMPBELL Building, Douglas Street. Phone Garden 2525. Authors' manuscripts, law and general. Strictly confidential.

WINDOW GLASS

WINDOW GLASS REPLACED AT shortest notice. Auto glass replaced while you wait. Mellor Bros. Ltd., 819 Broughton Street. Phone G 5031.

WOOD AND COAL

$4.50 — FRESH, SCREENED, FIR HEADSAW SAWDUST. CASH, 50 sacks (one unit), delivered in city. Lemon, Gonnason Co. Ltd. E 7141-7142.

A BARGAIN IN SPLIT WOOD, SPLIT BY machine, ready for cook range; saves lot trouble and time. Also heavy bark slabwood mixed with inside blocks, dry enough for basement, from Duncan tie mills, never in water; ready to burn as it is; twice as far as millwood. 12-inch especially for furnace and fireplace; regular $4, now $3.25; two for $6. Sole agent, Hillcrest and Mayo Bros. G 3015.

A TWO-WEEK SALE—DRY INSIDE blocks mixed with bark slabwood from Duncan. All fir, no cedar or hemlock. 12-in., no short lengths. Never in water, no knots, no pitch. Beats cordwood. Ready for basement. Reg. $4.25, now $3.25 cd.; 2 cds. $6.25. O.K. Fuel Co. G 0230.

A BIG SALE FROM SOOKE DRYLAND—Millwood, never been in water; mixed with inside block; every stick guaranteed Douglas fir, easy to split. $3.85 cord; over three cords $3.75; split wood, $2.65 cord; bone-dry millwood, $3.75. Famous Fuel Company. Phone day or night. E 2924.

A SPECIAL PRICE UP-ISLAND DRYland Douglas fir block and slab never in water, better than cordwood; 12-inch, $2.50 cd.; bone-dry, $3.50 cd.; millwood, $3 cd. Sooke Dry Wood Co. E 8925.

ANOTHER BIG SALE — DRY INSIDE blocks, mixed with heavy bark slabwood from Up-Island; $3.25 cd.; 2 full cds. $6.50; never been in water. Ronald R. Hopkins Coal & Wood Co. E 7916.

A BARGAIN—SOOKE ALL-FIR SLABS, mixed inside blocks, guaranteed, 12-in., never in salt water. 1 cd., $2.75; 2 cds. $5.40. Agent for Kapoor Mills Ltd. E 8111.

A 1 DRY cordwood, $4.25 s.c.d., in 2-cd. lots. Fir millwood, $2.50, inside. $4 dry slabs. Can Wood & Coal. G 9266.

A 1 FIR MILLWOOD, 2 CORDS FOR $5; inside fir, $4.00; bark slabs, $3.50. Colwood Wood Co. G 4044.

A BIG CORD, DRY, ALL-FIR, READY-split fir millwood, $2.50. Dent's. E 7959.

33 BUSINESS DIRECTORY (Continued)

BARGAIN CENTRE—WOOD ALL KINDS. All best fir, guaranteed never in salt water. Special sale, one week only. One cord, $2.75; 2 cords, $7.75. Inside blocks, stove length, $4 cord; 3 cords, $11.50, for furnace or cook stove. Goes twice as far as millwood. Dry millwood, $4.50 cord; dry blocks, stove length, $5 cord; dry cordwood, fat growth, stove length, $6 cord; dry kindling, $4 cord.
Agents for YOUBOU TIMBER CO.
E 2743 — 2514 Douglas

BEST HEAD SAWDUST, FROM MALAhat Tie Mills, $3.50 per unit. J. E. Painter & Sons, 617 Cormorant. G 3541.

BEST MIXED MILLWOOD, $2.50 CORD; dry slabwood, dry blockwood. Lemon, Gonnason wood. G 2647.

CLEAN COAL, WOOD, UNION SHOP. Victoria Fuel Sales, E. Belcon. E 7734.

CAMERON'S BONE-DRY KINDLING, $4 cord, c.o.d. E 4135.

FIRST GROWTH CORDWOOD, ANY length. Our own timber. J. Albion. E 7662.

GUARANTEED ALL DOUGLAS FIR, 2 cords $5.00. Bone-dry, $3.75 cd.; inside blocks, $4.00; thick slabs, $3.50 cord; dryland, $3.35 cord. Shawnigan Douglas Company. E 3914. Agents, Selkirk Lumber Company.

LIGHT kindling, $1; heavy kindling, $1.50 half cd.; dry stovewood, $4 cd. G 2341.

WOOD SAWN, 65C CD.; SINGLE CD., 75c. E 0518. McPhee, 410 Quebec.

$3.75—UP-ISLAND SLAB, 12". RODgers' Wood Co. Alpha St. G 2214.

34 PROFESSIONAL DIRECTORY

OSTEOPATHIC PHYSICIANS

DR. VERNON B. TAYLOR, REGIStered and licensed, 407-8 Belmont Building. Phone Empire 7823.

SWEDISH MASSEUR

SWEDISH AND REDUCING MASSAGE, steam bath. 1035 Mason. E 1762.

SWEDISH Massage, Steam Baths, Colonic irrigation. 506 Campbell Bldg., E 2721.

SWEDISH MASSEUR TREATMENT IN your home. O. H. Lowenborg. E 9989.

PATENT ATTORNEYS

A. J. GRAY, REGISTERED PATENT attorney. G 6712. 515 Pembroke.

ERNEST E. CARVER, F.P.I.C.
Registered Canada and U.S.
Patents and Trade Marks in All Countries.
769 W. Pender, Vancouver. Phone Sey. 1252

37 MISCELLANEOUS

SAWS, ALL KINDS, FILED, SET, summed, etc. Phone W Emery, 1567 Gladstone Avenue.

FIRST IMPRESSIONS
Are Conveyed by the Style and Quality of Your Letterhead
Neat and Attractive Lettering in This All-Important Detail Is as Essential as Good Dressing in a Personal Interview
We Take Pride In Our Work
THE COLONIST
1211 Broad Street — Phone G 5241
Printing—Lithographing
Bookbinding—Engraving

38 TO RENT—MISCELLANEOUS

GOOD STORE FOR RENT. SUITABLE for shoe repairing business. Ideal location. Phone G 6227.

APARTMENT HOUSE DISTRICT
STORE ON COOK STREET, CLOSE TO Fort. Suitable for any type of merchandise. Apply The Royal Trust Co., 1302 Government Street. Phone E 4126 or E 9012.

SMALL SUBURBAN STORE, HEATED, $25 per month. Apply The Royal Trust Co. E 4126.

40 FOR SALE—MISCELLANEOUS

40A BUILDING MATERIALS

A FRESH LOT OF GOOD USED LUMber, flooring 2x10's, 2x4's, 2x3's, glass and panel doors, casement windows, for sale. At 550 Foul Bay Rd.

CANADIAN Western Woodworkers. Sashes, doors and general millwork. G 4012.

THE MOORE-WHITTINGTON LUMBER COMPANY, LIMITED
Established 1892
LARGE STOCKS, RIGHT PRICES. Lumber, millwork, gyproc, masonite, shingles, etc.
You are cordially invited to visit our MODEL KITCHEN at Bridge and Hillside.
OUR BUSINESS IS BUILT UP BY SATISFIED CUSTOMERS

SIDNEY SPEEDY SERVICE
We carry a complete stock of Lumber, Lath, Shingles, Sash and Doors, Fir Veneer, Gyproc Building and Roofing Papers, Fir Wallboard, Murray Wallboard and Donnacona.
Orders large or small given the same careful attention.
SIDNEY LUMBER
G 2515 — 2116 Government St

1 x 3 CLEAR FLOORING, K.D. SPECIAL at $27.00 per thousand. R. A. Green Lumber Co. G 7614.

40B CLOTHING, FURS, SHOES, ETC.

LADY'S BLACK SEAL COAT, BARGAIN, $25. 1216 Richardson St. G 6026.

NEW FRENCH SEAL JACKETTE, ALASka sable collar. Snap for quick sale. Box 1337, Colonist.

40D FURNITURE

A NEW, THREE-PIECE CHESTERFIELD suite, upholstered in green rep. A beauty for $76.50. Holland Bros. E 0912. 733 Fort St.

BEGGARS OF ANYTHING FOR THE ROTARY JUMBLE SALE
BUYERS of Any Quantity of GOOD HOUSEHOLD FURNITURE
WILLOWS, PLOWMAN CO., 705 Johnson St. Phone G 4424.

YOUR OLD CHESTERFIELD SET AS down-payment on one of these new suites. Lovely covers and at the price you want to pay. Heaney Storage Co. G 1195.

1 SEAMLESS WILTON CARPET, 11 FT. X 9 ft., hunting pattern, ditto, blue, 14 ft. x 11 ft. Good condition. Box 1363, Colonist.

40E MUSICAL INSTRUMENTS

A FINE SELECTED STOCK OF RECONditioned pianos at Fletcher Bros. Music Store, including Steinway, Heintzman, Gerhard Heintzman and Willis. Convenient terms.

CONN C MELODY SAXOPHONE, SPEcial $29.50. George Music Store, Pandora Avenue.

JUST ARRIVED NEW DECCA RECORDS at Fletcher Bros., at 65c. Sing, Sing, Sing and Robins and Roses, Jimmy Dorsey and Orchestra; San Francisco and Long Ago and Far Away, Ben Bernie and His Orchestra; I Got Plenty o' Nuthin' and It Ain't Necessarily So, Bing Crosby.

PIANO, IN EXCELLENT CONDITION, with bench, $100 or what offers. Box 92, Colonist.

PIANO-ACCORDION, $175. E FLAT BASS, $45; baritone, $19.95. Hickling, Johnson.

SPECIALS — GERMAN-STYLE ACCORdions, from $4. Guitars from $7.50. Chromatic harmonicas from $1.60 to $5.00. See the most complete stock of musical instruments in the city. Fletcher Bros. (Victoria), Ltd.

VIOLIN, GENUINE OLE BULL, WORTH $350, cheap for best cash offer. Mrs. Melton, 3731 Savannah.

WILLIS PIANOS at prices and terms to suit. Largest selection in Victoria of new and used pianos. See us before buying. WILLIS PIANOS LTD. 720 Fort Street.

$100 GOOD PIANO AND BENCH. Apply mornings, Suite 1, 238 Gorge Road.

40F RADIO

BARGAINS IN 1936 GENERAL ELECTRIC RADIOS. These sets are brand new—not even demonstrated, but must be cleared to make room for the 1937 models. 8-Tube mantel model, regular price $89.50, for $60.00. 6-tube console, regular price $124.00, for $78.50. Trade-ins accepted on these.
H. D. MAINWARING
723 Fort Street — Phone G 7821

E 6814 FOR SCIENTIFIC RADIO REpairs. F. W. Rose, 714 Cormorant St.

PROMPT, RELIABLE RADIO REPAIRS at reasonable rates. Young's Radio Service, 756 Fort Street. Phone E 0741.

TABLE MODEL RADIO, NICE TONE, for sale, $20. Like new. Phone E 8310.

40 FOR SALE—MISCELLANEOUS (Continued)

WESTINGHOUSE ELECTRIC TABLE model radio, 4 tubes, almost new, $25.00. Phone G 4370.

1937 RADIOS FOR HIRE BY WEEK OR month. Aaronson's Cut-Rate Store, 1328 Gov't St. G 4722.

40H NURSERY STOCK, PLANTS, ETC.

FALL PLANTING — Order now. Bulbs, fruit trees, roses, shrubs, etc. LAYRITZ NURSERIES, LTD. 750 Fort Street. Phone G 2733.

PEONY ROOTS FOR SALE, PINK AND white. E 3993.

40K BICYCLES AND MOTORCYCLES

A NEW 1937 C.C.M. AND ENGLISH bicycles, $29.50; your old bicycle taken in trade. Victory Cycle Works, 1228 Government Street. G 4722.

FALL IS A GOOD TIME TO GET YOUR bicycle reconditioned. Our mechanics can serve you on all classes of repairs. We have a complete stock of pedals, chains, guards, carriers, etc., also a complete range of C.C.M. wagons and joycycles. Your inspection invited. Robinson's, 1220 Broad St., opp. Colonist.

FOR BICYCLES, JOYCYCLES, SIDEwalk cycles, streamline tricycles, wagons, accessories and expert repairs for such, see Harris' Bicycle Store, 738 Fort St., next to Ray's Market.

HARLEY-DAVIDSON MOTORBIKE, 1928, $65 cash. Runs good. Apply 1020 Johnson Street.

RECONDITIONED BICYCLES — C.C.M., gent's, 22-20" frame, $20; C.C.M., gent's, 22" frame, $18.50; C.C.M. Boy's Juvenile, $16.50. Oak Bay Cycle Store, 1966 Oak Bay Avenue. Phone E 6124.

TWO SNAPS—1930 HARLEY-DAVIDSON, $165; 1927 Indian, $75. Oak Bay Garage. E 6022.

40L STOVES AND RANGES

A NUMBER OF LARGE-SIZED KITCHEN ranges, in exceptionally good condition, now in stock. McDowell & Mann, 1000 Douglas Street. Phone E 4138.

AETNA OIL BURNERS COMPLETELY installed, for only $39.50. Coast Hardware, 1416 Douglas Street.

ALL-CAST RADIATOR PIPELESS FURnace, installed, complete, $79.00. B.C. Hardware, 718 Fort.

AGENT, McCLARY FURNACES AND ranges; repair parts and castings. J. E. Casson. E 7413.

ALBION FRANKLIN HEATERS, $12 AND $14; circulating heaters, $16 and $18. Carter's Stove Store, 633 Fort St. E 3511.

ABSOLUTELY HIGHEST PRICES PAID for heaters, stoves, etc. G 6634.

FOR GOOD, NEW AND USED RANGES, boilers, furnaces and all good repairs: Southall, 601 Fort St. G 2961.

FOR SALE—AN OIL BURNER FOR COOK stove, in good condition. E 9368.

MOFFATT FOUR-HOLE ELECTRIC range for sale. G 5149.

SPECIAL—WESTINGHOUSE ELECTRIC Range, four burners, fully automatic, with clock. Clearing at $84.50. Easy terms arranged. Third Floor, Hudson's Bay Company.

40X MISCELLANEOUS

APPLES — CHOICE GRAVENSTEIN, 50 cents box, bring containers. Tanner Bros., Tanner Road, Keating. Phone Keating 62L.

AWNINGS, TENTS, CANVAS GOODS. Factory prices. 720 Fisgard. E 0533.

BLUE VARSITY SLICKERS, FOR COLlege or school wear, all sizes. F. Jeune & Bro., Ltd., 570 Johnson. G 4632.

BELL PIANO, $115; VALUABLE ORIENtal rug; also tea wagon (walnut), $13. Century Arts Shop, 744 Fort. E 3325.

BLACK SOIL, DOUBLE LOAD, $4.50. Old manure and rock. G 3466.

BARRELS, EMPTY LIQUOR, 10-GALLON. Wilkinson, cor. Gorge and Washington.

B.-H. ENGLISH PAINTS AND MURESCO. Hickman-Tye Hardware Co. Ltd. G8137.

BLACK SOIL, ALL SCREENED, NO weeds, $4.50 load. Manure. G 4210.

CHAIN—USED BLACK AND GALVANIZED chain, 3-16 to ¾ inch diameter. Prices reasonable. Capital Iron & Metals, Ltd., 1632 Store Street, Victoria, B.C.

CLAY SOIL, CINDERS, ROCK, SAND, gravel, horse and cow manure, delivered. G 5564.

CALL US FOR FREE ESTIMATES ON repairs to all makes of electric washers. No obligation. Phone G 7511.

CARY'S COMBINATION SAFE, $42. Phone E 6536.

COW MANURE AND SOIL FOR SALE, $4 per load. G 6637.

CAMERA REPAIRS, RENTALS, SERVICE. 501 Union Building, 613 View.

CHILD'S COT, CHEAP, GOOD CONDItion. Phone evenings, E 0657.

DE LUXE ELECTRIC DEMONSTRATION machine greatly reduced; terms $4 per month. E 6513. Singer Sewing Machine Company, 726 Yates Street.

DO NOT TREAT YOUR PRINTING AS JUST ANOTHER EXPENSE
EVERY piece of printed matter that leaves your office carries a message. Emphasize that message by the use of quality printing.
THE COLONIST
1211 Broad Street — Phone G 5241
Printing—Lithographing
Bookbinding—Engraving

ELECTRIC WIRING AND REPAIRS. Royal vacuum cleaner, like new, $15.00. Electric fixtures at lowest prices, new designs. Bridge lamps, $2.95. H. D. Mainwaring, 722 Fort. Phone G 7821.

EVENING BAGS, NICE VARIETY, SILK and beaded. Special clearance bargains. British Leathercraft, 811 Gov't St.

EXPERT CHINA AND GLASS RIVETting. Antique china restored. W. Dickinson, Suite 20, 826 Courtney. G 0036.

ELEVEN USED SEWING MACHINES, $15 and up. Taylor & Co., 728 Fort St.

FOR SALE—TREE-SPRAYING PUMP OR whitewashing; also feedbin, with three divisions, zinc lined, holds about thirty bushels; also De Laval cream separator. Apply 2555 Graham Street.

FOR SALE—WHITECAP WASHING MAchine, $15.00; oil burner and pump, $10.00; Singer sewing machine, $15.00. Phone E 4864.

FOR SALE—POOL TABLE. PHONE Albion 18G.

FOR SALE—CHILD'S TRICYCLE. Apply 1049 Seaview Avenue, Hillside.

GOOD USED WASHING MACHINES, $19.50 up. Macdonald Elec. Ltd. E 1171.

HIGH SCHOOL BOOKS, HALF PRICE. Apply Mrs. Lane, "Morello," Carey Road, Saanich, near High School.

JUST ARRIVED — PARCHMENT BED Lamps, $1.75 to $2.50. Indirect Shades for bedrooms, $1.50. Bridge Lamp Shades, $1.00. Floor Lamp Shades, $1.50 to $2.50. Murphy Electric Co., Ltd., 751 Yates Street.

LARGE QUANTITY GREENHOUSE MAterial, second-hand, 10,000 sq. ft. glass, boiler 1,500 ft. pipe, 8,000 ft. sash bar. Make an offer. Phone Colquitz 89W.

MANURE FOR SALE, $3.50 PER LOAD. Phone E 3257.

OWN YOUR OWN TYPEWRITER. PORTables, $45.00 and up. Terms arranged. Remington Rand, Ltd., 921 Gordon Street. G 8013.

PAINT UP BEFORE THE WINTER—LET us estimate on your work. Harte-Andrews Paints Ltd., 711 View St. G 4712.

QUEENSWOOD BLACK VIRGIN SOIL. No weeds or stones. Sidney Lumber. G 2515.

SLAZENGER BADMINTON RACQUET, complete with cover and press, $5. Box 1408, Colonist.

SWEET CIDER, 45C GALLON. BRING own container. 2675 Richmond, corner Kings.

VACUUM CLEANER FOR RENT BY day or week. We deliver and collect. Phone Empire 3322.

WATCH THIS SPACE FOR BARGAINS. Rifle, 30-30 Savage, $17.50; high-grade Fox shotgun, 12-gauge, D.B., $27.50; spirit compass, 3 in., $8.75; surveyor's level, $17.50; Violet Ray machine, $12.50; Acousticon deaf outfit, $14.75; leather valises, $4.75; field glasses, $8.75; 8x power prismatic glasses, $17.50; electric radios, $12.50; telescope, 32 ins. (Dollond, London, Eng.), $22.50; Northern Electric battery sets, $2.75; radio tubes, 49c; Gillette razors, 15c; large telescopes, $2.75; portable aerials, 35c; late style spectacles to suit any sight, $2.75. Aaronson's New and Second-Hand Store, 1328 Government St. G 4722.

40 FOR SALE—MISCELLANEOUS (Continued)

AN ATTRACTIVE LABEL ON YOUR GOODS
WILL arrest the attention of the buying public. We execute any design or combination of colors.
See Our Samples
THE COLONIST
1211 Broad Street — Phone G 5241
Printing—Lithographing
Bookbinding—Engraving

WELD, BRAZE, SOLDER, COMPLETE tool, $3. Goddard & Co., Sidney.

1300 FT. SECTIONAL HOT-WATER boiler, twelve radiators, valves, pipe fittings, covering; little used. Box 1376, Colonist.

.22-CALIBRE RIFLE, REPEATER, GOOD as new, $10.00. Phone G 6334.

41 WANTED—MISCELLANEOUS

A REPUTATION FOR PAYING HIGHest prices for fans, bottles, tools, stoves, furniture, or anything you wish to dispose of. We call anywhere any time. G 4752.

ANYTHING YOU CAN DO WITHOUT for ROTARY JUMBLE SALE. WILLOWS, PLOWMAN CO., 705 Johnson Street, who will pay biggest prices for Good USED FURNITURE.

ANTIQUE SILVER AND JEWELRY—Do not sell at scrap prices. We pay $1.00 to $7.00 an ounce. E 0643. 1214 Government, opposite Wilson's.

CASH FOR OLD GOLD SILVER
PACIFIC JEWELRY & LOAN CO
Licensed Pawnbrokers
1312 Broad St. Opposite Colonist. G 2724

WANTED—OLD PHOTOS AND PRINTS, Victoria and vicinity. State age and price. Box 1344, Colonist.

WANTED—USED LATHE, 10-IN. SWING or over, chucks, tools. Box 1355, Colonist.

WANTED — 50 CORDS OF GOOD DRY bark. State price delivered in Victoria. Box 1397, Colonist.

WANTED — FURNITURE, TOOLS AND men's clothing for cash. G 4913.

WANTED — A SMALL WINCH. STATE price, etc. Box 1387, Colonist.

42 POULTRY AND LIVESTOCK

42A POULTRY AND SUPPLIES

OVERSTOCKED — WINTER LAYERS — Last year's pullets, heavy producers, 60c each. Phone E 3120.

42C CATTLE

FOR SALE—SIX JERSEY GRADE COWS and heifers, one fresh, others due to freshen soon. Frank Butler, Sidney, V.I.

42D SHEEP

GOOD HAMPSHIRE GRADE EWES FOR sale. Hill Farm, Cobble Hill.

SHROPSHIRE AND SOUTHDOWN RAMS, $15 TO $25 EACH, REGISTERED. Whitney-Griffiths Bros., Metchosin. Phone Belmont 27L.

42F DOGS

AT KISTRUCK, PROSPECT LAKE, TWO Airedale puppies, $5 each.

BOSTON PUPPIES FOR SALE. DOGS boarded. Phone G 2253.

CAIRNS, SCOTTIES, BOSTONS, WIRES, Dalmatians, Dachshunds; number of cheaper puppies. Pet Shop, 1412 Douglas.

WILLING CARE FOR DOGS OR BIRDS while owner on vacation; good home, every care. Lazelle, R.R. 3, Duncan. Phone 264R1.

42X MISCELLANEOUS

SUN OR DAWSON GOLDEN CHAFF seed wheat, $40 per ton; registered Sun wheat, $50. W. D. Michell, Keating 13 F.

47 ROOM AND BOARD

A BRIGHT, CHEERY ROOM, EXCELlent meals, home comforts. 333 Moss Street. E 0673.

AT SEATON HALL, LUXURIOUS ACCOMmodation for gentlemen; cuisine unequalled. Mrs. Roundine. E 1683.

AT "FIRWOOD LODGE," 805 COOK ST.—Select room and board. E 5835.

A PRIVATE HOME, WITH GOOD board. Fairfield district. E 0998.

BOARD RESIDENCE, private family, Oak Bay, good residential, near bus. E 1666.

BRIGHT, WARM ROOM, EXCELLENT board, close in. G 2158.

BOARD-RESIDENCE NEAR PARLIAment Bldgs. Reasonable. 505 Gov't.

CLOSE IN — Most comfortable home, lovely district. 710 Linden. E 4937.

DOUBLE FRONT BEDROOM, BOARD, reasonable. 426 Vancouver St. G 7368.

FURNISHED ROOMS WITH BOARD, 1144 Oscar. A home away from home. E 3264.

GOOD ROOM AND BOARD AT 151 GOVernment Street. Phone G 5056.

HARNHAM, 1231 ROCKLAND. E 0255. Central location. Hot-water heating. Excellent table. White help exclusively.

LADY OFFERS NICELY-FURNISHED bed or bed-sitting-room, good board, reasonable. 1020 Johnson Street. G 7855.

ROOM AND BOARD IN PRIVATE home, for one or two gentlemen. Well located on Beacon Hill Park and handy to city. Box 1266, Colonist.

ROOM FOR TOURISTS. HOT-WATER heat. E 5653. 10 minutes Oak Bay car.

ROCCABELLA — PRIVATE BOARDING house; central; reasonable. G 0030.

48 ROOM AND BOARD WANTED

WANTED, ROOM AND BOARD IN PRIvate home for man and one child. Box 1420, Colonist.

49 ROOMS TO RENT

TWO CONNECTING ROOMS, WITH SITting-room and balcony; suit three friends; board optional. E 3966.

49A FURNISHED

THE CECIL HOTEL
BRIGHT OUTSIDE ROOMS, REASONable rates. 1322 Blanshard.

FURNISHED ROOM TO RENT. SUIT one or two gentlemen; also two unfurnished. 1017 Burdett Avenue.

FURNISHED ROOMS OR SUITES TO rent, from $2.50 weekly up. New England Hotel, 1312 Government. G 8460.

FURNISHED ROOM IN GOOD DIStrict, close in, garage. E 0447.

THE HOTEL DOUGLAS
IS OFFERING EXTREMELY LOW RATES for transient and permanent guests. Inspection invited.

49B UNFURNISHED

CLEAN, Bright Unfurnished Rooms. Reasonable rent, near town. 731 Vancouver.

51 HOUSEKEEPING ROOMS TO RENT

A BRIGHT WELL-FURNISHED HOUSEkeeping room, close in. 849 Burdett.

FURNISHED OR UNFURNISHED, HEATed, three minutes from Hudson's Bay. Whitby, 2107 Blanshard. E 5586.

51A FURNISHED

ATTRACTIVE BED-SITTING ROOMS, with kitchenette, studio lounges. Very quiet and comfortable. From $15 month. Also by day or week. 1114 Rockland Avenue. G 0024.

AT 712 Vancouver St.—Nice bright rooms. Close in. Reasonable. Phone G 2066.

A WARM WELL-FURNISHED ROOM, new heat, Fairfield. 1029 Pakington.

AT 435 VANCOUVER STREET—WARM, quiet, clean rooms, central, garage.

AT "PENRYN," 1021 Pandora — Quiet, warm, furnished housekeeping rooms.

BRIGHT ROOM, K'ETTE, QUIET, WARM, fine location. 417 Vancouver. E 2485.

COMFORTABLE FURNISHED, UNFURnished rooms, suites b and c, water, room service, kitchenette. Low rates. Devonshire House, 732 Fort St. G 0122.

COSY FOUR AND TWO-ROOM SUITES, housekeeping rooms, bedrooms. RITZ HOTEL, 710 Fort Street. G 7158.

COMFORTABLE FURNISHED HOUSEkeeping rooms, kitchenette. 1124 Fort Street. G 1356.

51 HOUSEKEEPING ROOMS TO RENT (Continued)

CLEAN, COMFORTABLE HOUSEKEEPing rooms, opposite St. Joseph's. 867 Humboldt. E 6801.

FURNISHED HOUSEKEEPING ROOMS, flats, cabins, $6 mo. up. 1036 Hillside.

FURNISHED HOUSEKEEPING ROOMS, clean, warm. Leland Apts. G 7915.

HOUSEKEEPING SLEEPING ROOMS—Modern, $3.50, $2.00 a week. Yale Rooms, 711 Johnson Street. Phone G 0029.

HOUSEKEEPING ROOM, ALL CONveniences, reasonable. 1145 Rockland.

JAMES BAY (560 TORONTO) — COSY bed-sitting, kitchenette, furnace. E 4785.

LARGE FURNISHED BED-SITTING-room, with kitchenette, open fireplace; extra bedroom with private bathroom, if required; beautiful situation, walking distance, block from car; reasonable. G 1070.

LARGE, BRIGHT ROOM, EVERYTHING included; suit one or two gentlemen, bus and car service. 1513 Jubilee.

ROSLYN COURT, LARGE WEST ROOM, newly decorated, heated and fireplace, separate sink; vacant October 10. E 4772.

TWO BRIGHT ROOMS, $10.50 MONTH each, gas included. 121 Menzies. E 3469.

WELL-FURNISHED ROOM, KITCHENette, heated, all conveniences; desirable residence. 1320 Yates.

920 YATES — HOUSEKEEPING AND bedrooms. Reasonable. E 2019.

51B UNFURNISHED

TWO UNFURNISHED ROOMS; ALSO one large and one small furnished housekeeping room. 1050 Southgate.

3-ROOM SUITE, 2 SINGLE UNFURnished. Apply 828 Courtney. G 0036.

53 FLATS AND APARTMENTS TO RENT

A VERY COMFORTABLE BUNGALOW-type house, light floors, hot-air furnace. Close to transportation and schools. Very reasonable rental. Immediate possession. Apply The Royal Trust Company, 1202 Government St. Phone E 4126.

AILSA, 520 COOK — BEST MODERATE priced two-room furnished and unfurnished suites in Victoria; nice location; close to town; fully modern. E 0961.

AT MOUNT EDWARDS, 1002 VANCOUver St., completely furnished suites, monthly or transient. E 4922 or G 4121.

A FURNISHED TWO-ROOM APARTment, with sink, phone included; $12.50. Close to High School. E 2846.

ATTRACTIVE SUITES, VERY MODERate rent. The Lodge and Duchess Apartments. E 6940, G 7756.

ATTRACTIVE FULLY-FURNISHED double suite; private bath; clean, bright, sunny. The Normandie. E 6284.

APTS., PERMANENT, TRANSIENT, heated, reasonable. 845 Princess. G 0160.

AT MONTROSE APT. HOTEL—Furnished suite with all modern conveniences.

AT OLYMPIC, 1120 MAY. COSY bright two-room furnished suites.

AT 845 DUNEDIN STREET, CLEAN bright apartments. G 7782.

BRIGHT SUNNY SUITE, NEAR BEACON Hill Park; gas range and water heater; three rooms, $14. 251 Cook Street. G3181. Unfurnished.

BEVERLY HOTEL AND APARTMENTS
Next to Everything in Town
WE have a few vacancies, furnished or unfurnished, with or without bath. Gas, light, hot water, steam heat, fine lounge and elevator, included in price. Nicely furnished rooms by the day.
734 Yates Street — Near Douglas
JAS. A. GRIFFITH, Prop. — G 0278

BROADWAY COURT, 442 SUPERIOR, near Government Buildings, front suite, well heated, ample hot water. E 3024.

BELWIL APTS. TWO AND THREE ROOM furnished suites. Reasonable. G 0230.

COMFORTABLE HOT-WATER-HEATED suite at the Grange, Linden Avenue; best residential district, close in; moderate rent. E 7093.

CLOSE IN, NICELY FURNISHED UPstair three-room suite, private bath, adults. 658 Battery. Apply late afternoons.

CADBORO BAY—FOUR-ROOMED MODern suite, furnished; waterfront location; five minutes from bus line; moderate rent. G 4337 after 6 p.m.

CLEAN SUITES AND ROOMS, LIGHT included. Scott Apts. G 0259.

COMFORTABLE FURNISHED 3-ROOM suites, $11, $16. 503 Montreal St.

DEEP SLEEP SPRING-FILLED BEDS in attractively furn. suites with chesterfields, also unfurnished, well heated, at Savoy Mansions. G 8822. Central but quiet.

GROUND FLOOR SUITE, GLEN COURT. Hot water heat; 2 or 3 rooms, all found.

HARROGATE APARTMENTS, 1203 Beach Drive, Oak Bay, fully furnished, exclusive. E 8553.

HAMPTON COURT, WELL-FURNISHED Apartment, for six months. E 9666.

LARGE, SINGLE UNFURNISHED SUITE, private bath. 340 Linden Ave.

MARINE CHALET, OAK BAY, VICtoria's finest furnished kitchenette apartments, electric refrigeration, steam heat, near beach, car line and golf links. Winter rates now in effect. Take No. 1 street car or phone E 5531.

ONE VACANCY, "PARK MANSIONS," 903 N. Park, large, fully furnished; private bath, moderate rental. E 5072.

ROSEMONT MANOR. JUST COMpleted, modern, spacious, five-room unfurnished suites, well heated. 1613 Quadra Street. Centrally located, opposite St. John's Church. Phone E 0266-E 5821.

ROCKLAND COURT, NEXT TO GOVernment House, spacious 5-room suite, south aspect, well heated, unfurnished or furnished. G 5613 or E 8665.

STOBART APTS.—HEART OF BUSINESS and theatre district; housekeeping and sleeping; elevator, fireproof, greatly reduced rates, transients $1. G 0048. 745 Yates.

SUNNY 4-ROOM SUITE, H.W. HEAT, fireplace. View Royal. Pembroke. G 6657.

TWEEDSMUIR MANSIONS, PARK Boulevard. Victoria's newest apartments, furnished and unfurnished. Apply Suite 10, or E 4548.

TWO-ROOM SELF-CONTAINED FURnished suite, modern home. 212 Vancouver. G 3152.

UNFURNISHED TWO-ROOM SUITE, 1009 Hillside Avenue. $7 a month.

600 GORGE Rd. East. Nicely furnished 2 and 3-room apts., heated, piano; 10 minutes Hudson's Bay, garage. $12 up.

3-ROOM UNFURNISHED SUITE, IMMEdiate possession. 1249 Rockland Avenue.

55 HOUSES TO RENT

55A FURNISHED

A FIVE-ROOMED FURNISHED HOUSE, garage, close in. Apply 2531 Blanshard.

A COSY SMALL FURNISHED HOUSE, bath, reasonable. 836 North Park.

FOR 4 OR 5 MONTHS, 4-ROOMED NEW bungalow, comfortably furnished, open fireplace, garage, electric light, warm basement, splendid automatic water supply, 3-piece bathroom. Bus passes gate. Low rental to careful tenant. Apply Mrs. C. Castle, Bellview, R.R. 1, Saanichton, V.I.

FURNISHED HOUSE, WARM, MODERN conveniences, furnace, three bedrooms, near golf, high school, bus passes, garage, private beach, low Winter rent. E. Duke, Patricia Bay. Phone 87X.

FULLY FURNISHED BUNGALOW, Hampshire Road, three bedrooms, electric stove, radio. Good terms for long lease. Phone G 5482.

FOR RENT — NEAR CORDOVA BAY, four-room furnished cottage, water and garage, $8 month. E 4519.

NEWLY FURNISHED HOUSE, 1606 Morrison St. Apply mornings.

55B UNFURNISHED

2523 CEDAR HILL ROAD—Four-room bungalow ... $18
SELKIRK AVENUE—New four-room duplex, waterfront ... $27.50 and $25
2164 BALFOUR AVENUE — Six rooms, newly decorated, furnace, garage ... $25
1319 POINT STREET — Six rooms, excellent condition ... $23
912 ST. PATRICK STREET — Eight rooms, good garden, modern ... $45
PEMBERTON & SON, LTD
625 Fort Street — Phone G 8124

EIGHT-ROOM HOUSE, TILED BATHroom. No. 716 Cook Street, rent $40. Possession immediately. Apply 111 Union Building. Phone G 6641.

Mart for Busy Readers—Property for Sale or Trade

NO. 25

UN

Specia

RU

P

Sovie

Ger

M

ately

The Moisey sentat commi signat "If media will to th said.

Ka many ing insur Inter they "T state to co pact milit rebe som

OUT-OF-TOWN SUBSCRIBERS

...-town subscribers who wish ...er advertisements in which ... telephone number of the ...s given, may mail their ... to The Colonist and The ...ll communicate such replies ... advertiser.

HOUSES TO RENT
(Continued)

...TRICK STREET, 4 ROOMS. ...rooms. $17.00
...Street, 5 rooms, 2 bedrooms $16.00
...treet, 4 rooms, 2 bedrooms $22.50
...lace, 6 rooms, 4 bedrooms $22.50
...Street, 6 rooms, 2 bedrooms $22.50
...treet, 6 rooms, 3 bedrooms $26.00
...h Avenue, 4 rooms, 2 bedrooms $25.00

A. A. MEHAREY & COMPANY ...t Street Phone E 1167

HOUSES — APARTMENTS — VERY LARGE SELECTION, FURnished and unfurnished. Up-to-date service. HEISTERMAN, FORMAN & CO. ...w Street Phone E 4161

...RENT—SEVEN-ROOMED HOUSE, ...rbally Road, full cement basement, furnace, gas and wood range; $25. ...on Investment & Securities Co., Ltd., ...road St. E 6514

...-ROOM HOUSE — TWO ROOMS, kitchenette, bath, three rooms, furnished, all on ground floor; close in; Vancouver; Balmoral Road; adults.

...EN-ROOM HOUSE, FOUR BEDrooms, nice locality 624 McClure.

...-ROOM HOUSE, $16.00. 401 DUNlin Street. E 9616

14 MYRTLE ST., FOUR ROOMS, modern, furnace, $16. 1615 Fernwood Road, seven rooms, modern; garage; 1803 Belmont Ave., eight rooms, modern; garage; $40. P. R. Brown & Sons Ltd., 1112 Broad St. Phone G 7171.

...ROOM HOUSE; TILED BATHROOM; ... 715 Cook Street; rent $40. Possession October 1. Apply 111 Union Building ... G 6941.

8—WARM, CLEAN 7-ROOM RESIdence, James Bay, walking distance. E 2636

10 MOSS STREET—7 ROOMS, NICELY decorated, $26. E 3962.

...ROOMED MODERN HOUSE TO RENT, on Asquith Street. E 6656

WANTED TO RENT—HOUSES

RENTAL LISTINGS: CLIENTS WAITING. A. A. MEHAREY & CO., 624 Fort Street. E 1167

WANTED TO RENT — COMFORTABLE home, 1 or 2 acres, close to city, with option of purchase. Box 1356, Colonist.

SUMMER RESORTS

COTTAGES AND CAMPSITES

THREE-ROOMED FURNISHED COTtage, Cordova Bay G 4766

MACHINERY

MACHINERY Repairs, Rec'd boiler welders, Marine Iron Works, 515 Pembroke

AUTOMOBILES

FOR SALE

AUTO ENGINES IN GOOD CONDITION To clear, Six-ton Packard, $45. Hudson Super "6," rebored, $35; Twin-six Packard, $40; International two-ton, $35. We have spare parts for the following late model cars in stock: 1924-30 Buicks, Cadillac, Chevrolet, Chrysler, Dodge, Essex, Model "A" Ford, Hudson, Hupmobile, Jewett, Paige, Pontiac, Reo, Studebaker, Willys-Knight; also a large assortment of truck parts; 8.H. tires, all sizes, batteries, generators, starters. A few good 32 x 6 tires and tubes. President "8" sedan, new battery, tires, $450.

PACIFIC AUTO WRECKING CO., LTD
637 View St. Phone E 7621

ALL PRICES ON WASHING, POLISHING and Simonizing are reduced for one week. Special introductory offer: Washing, 75c, wash and polish, $1.65, Simonize, $3.95. Mutual Auto Sales, 932 Johnson Street. G 5843

ALL SIZES USED TIRES IN STOCK: lowest prices. Red's Service Station

FREE TRIAL TO TEST YOUR GAS Mileage — Tilloteon Carburetors give results. Try one on your car. Pays for itself with the gas it saves. Reasonably priced for all cars. CHET DOWMAN, 724 JOHNSON STREET

HUPMOBILE SEDAN—A 1936 MODEL IN new car condition, having been driven only a few thousand miles. Very complete equipment includes built-in trunk, heater, seat covers, ventilating shields, etc. Your opportunity to secure a current model at substantial saving.

Assortment of Others
DAVIS-DRAKE MOTORS, LTD
Buick and Oldsmobile Cars. G.M.C. Trucks
Victoria — Duncan
Fort St. at Quadra — Gov't and Kenneth Sts.

WE INVITE YOUR INSPECTION

SEE the new line of 1937 Packard models now on display in our showrooms. For the first time in a number of years, Packard offers a sensational low-priced Packard Six. Call at our showrooms for a demonstration and realize the famous "plus" of a Packard.

Open Every Evening

THOS. PLIMLEY, LTD.
Distributors of Quality Transportation
1010 Yates St. G 7161

SALE—DODGE TOURING CAR MUDguards and parts for Whippet, Willys-Knight, Hupp, Buick, De Soto, etc. Ford Model "T" engine complete.
Wind Deflectors — Storage Batteries
Front and Rear Axel Parts for Plymouth and Dodge Cars
LILLIE'S GARAGE
Johnson St. Phone E 2731

WE'RE NOT FOOLING

WHEN we say that we have at present the finest selection of popular used cars at the right prices ranging to $700. We advise a visit now.
MUTUAL AUTO SALES
Johnson St. Phone G 5843

COMPARE THESE PRICES!
SEE THESE CARS!

1935 CHEVROLET SEDAN, Standard	$775
1935 FORD COUPE	$675
1932 FORD SEDAN	$525
1930 DE SOTO "6" SEDAN	$325
1929 ESSEX SEDAN	$250
1928 BUICK SEDAN	$250
1929 WILLYS-KNIGHT TOURING	$175

...E MOTOR HOUSE USED CAR DEPT.
921 Yates St. Phone E 8722
Open Evenings

JAMESON MOTORS REDUCED PRICES ON SAFETY USED CARS

	Value	Reduced to	Your Saving
...7 HUPMOBILE SEDAN	$250	$125	$125
...0 STUDEBAKER ...RES "6" SEDAN	750	$445	$305
... STUDEBAKER TOURING	$750	$445	$305
... STUDEBAKER SEDAN	11,100	$895	$205
...6 HUDSON SEDAN ...600 miles)	$1,500	$1195	$305
...6 PLYMOUTH TOURING SEDAN	$1,200	$945	$255

JAMESON MOTORS, LTD
Broughton Street, City

...1936 CHEVROLET MASTER SEDAN
DODGE VICTORY "6" SEDAN
1929 NASH AMBASSADOR SEDAN
1929 STAR DE LUXE SEDAN
...RTON & WILLIAMS MOTORS, LTD
...1 Blanshard St. E 31..

65 AUTOMOBILES
(Continued)

1935 WILLYS "77" SEDAN—Like new. If you want economical transportation, with lots of power, comfort and smartness, don't pass this real snap $665

1930 NASH VICTORIA COUPE — Carries five comfortably, and you'll be surprised at its condition $495

1930 CHEVROLET SEDAN— An extra good buy $365

MASTERS MOTOR CO., LTD.
809 Yates Phone E 3541

1927 BUICK SEDAN	$145
1929 FORD TUDOR	$195
1929 FALCON KNIGHT SEDAN	$225
1930 WHIPPET SEDAN—Six wheels and trunk rack	$260
1929 ESSEX COACH	$275
1930 GRAHAM COUPE—Six wheels and trunk rack	$395

MANY OTHERS

BEGG MOTOR CO., LTD
665 Yates Street Phone G 1144
Open Evenings

USED CARS
CLEARANCE SALE

1931 FORD MODEL "A" COUPE	$335
1932 DE LUXE VICTORIA COUPE	$525
1929 NASH FOUR-DOOR. Price	$375
1931 FORD "A" DELIVERY	$275
1935 FORD V-8 DELIVERY	$645
1930 1½-TON FORD TRUCK	$295
1932 CHEVROLET MAPLE LEAF 2-TON TRUCK	$645

NATIONAL MOTOR CO. LTD
819 Yates St. G 6177

CAR BARGAINS

1935 GRAHAM SEDAN	$885
DODGE SEDAN	$550
CHEVROLET SEDAN	$550
FORD V-8 COACH	$475

REVERCOMB MOTORS
925 Yates St G 6421

1934 FORD FORDOR SEDAN, De Luxe model	$695
1926 PONTIAC SEDAN	$275
ESSEX COACH	$175

CECIL EVE MOTORS, LTD.
Yates at Quadra Street
Pontiac Cars — G.M.C. Trucks

BARGAIN IN USED CARS
1934 Ford cabriolet, done 17,000 miles; beautiful shape, $575. Hupmobile de luxe sedan, almost new, cost $1,485, sell for $1,095. Chandler 4-door sedan in beautiful shape, $295. Ford de luxe sedan, with trunk, $350. Hudson sedan, rebored, $125. 1928 2-ton Federal, duals, $350. 1 1-2-ton International, ready for the road, $125. 1 1-2-ton Chevrolet, $135. Dual pneumatic tires, trailer, $125. Used auto and truck parts at low prices, and also new accessories. Clarke's Auto Wrecking, 931 View.

CLARKE AUTO SALES
Opposite Hudson's Bay

1935 SMALL STUDEBAKER DE LUXE SEDAN, 14,000 miles. Sacrifice.
1930 MARQUETTE SEDAN, recently rebored.
1929 DURANT (4) SEDAN. A 1 condition.
1927 CHEVROLET COACH. A real snap.

ABOUT 500 CARS A YEAR
Change Hands Under My Eyes!
Through me you can buy the car you are looking for at your own terms and price.
"Economy attained by selective purchase. That's modern business."
Just Phone MONTALBAN, G 7161

1929 HUDSON SEDAN, 1924 BUICK Touring, 1932 Pontiac Cabriolet, $525. 1929 Ford Coach, $195. 1929 Essex Sedan, $285. Packard Touring. Oak Bay Garage. E 6032

1929 FORD COACH, IN GOOD SHAPE, $240. 1927 Essex Sedan, $60. 1933 Ford V-8 Sedan, $600. Mullard's Used Car Exchange, corner Vancouver and Yates Street. G 2246

29 DODGE 1 1-2-TON, LONG WHEELbase, with van body, $465. Ford "T" 1-ton, with license, $30. Crabb's Auto Service. G 3846.

1925 MODEL "T" FORD SEDAN, running condition, $30. Call after 5 p.m., 1433 Bay St.

65B WANTED

BEST CASH PRICE FOR YOUR CAR AT Empress Garage. Trades. E 7632

WANTED—LIGHT OR MEDIUM-SIZE sedan, not older than 1933 model, in exchange for ten acres good land in Saanich. Box 1256, Colonist.

WANTED—A MODEL "A" FORD ROADster light delivery in good order. Box 1435, Colonist

WANTED—CATERPILLAR "60" TRACtor, for purchase or rental. Box 1293, Colonist

WILL PAY CASH FOR TEN USED CARS. Mullard's Used Car Exchange, corner Vancouver and Yates Streets. G 2246

67 BOATS AND LAUNCHES

BOAT LUMBER, Best Quality. Spruce oars, $1.50 pr. Daisley Box Co. G 1422

ONE ONLY, FOL-BOAT—THIS BOAT IS easy to handle, comes apart. Packed in special bag. Will hold two persons. We invite your inspection. $90, terms may be arranged. Third Floor, Hudson's Bay Company

WE CARRY A FULL RANGE OF BOAT and car batteries. Ship Chandlers (McQuade's), Ltd., 1214 Wharf. E 1141

WANTED — TROLLER OR GILLNET boat, marine engine, for cash. Box 1394, Colonist

75 BUSINESS OPPORTUNITIES

FOR SALE — SERVICE STATION AND garage, fully equipped. Within three-mile circle, 1,600 to 1,700 gallons per month—This is a splendid opportunity for a mechanic as there is a good repair trade. Box 1354, Colonist.

UP-ISLAND TRANSFER BUSINESS, TWO trucks, mail and express delivery contracts, general hauling, good business, $1,500, cash only. Box 1391, Colonist

WE SPECIALIZE IN SELLING BUSInesses. Largest dealers in city. L. U. Conyers & Co. 1025 Douglas Street

$2850 — UNFORESEEN CIRCUMstances forces sale of suburban grocery business. The store is bright and attractive, with very comfortable living quarters attached. Along with the store there is an acre of good land and a comfortable cottage, which brings in a very fair revenue. The location is good and the taxes are light.
L. U. CONYERS & CO.
1025 Douglas Street

$1000 AVAILABLE FOR INVESTMENT in sound business where services would meet with reasonable salary. Ample security essential. Box 1374, Colonist.

78 HOUSES FOR SALE

CADBORO BAY

A SPLENDID FIVE-ROOM BUNGALOW Just completed, with good living-room, three bedrooms and tile bathroom. Garden is attractively laid out in terraced lawns and rockeries. This home is in a good locality, close to the bus line, and the taxes are extremely low. Priced at $4500

MARA, BATE & CO., LTD
640 Fort Street Phone E 7124

ATTRACTIVE NEW, FOUR-ROOMED cottage, modern conveniences, four miles Colwood, airy rooms, veranda, etc. Price $1,500. Would sell or exchange for one similar nearer town. Box 1426, Colonist

A FULLY MODERN FIVE-ROOM BUNgalow, large living-room with large fireplace, nice bathroom, two bedrooms, kitchen, full-size basement. Lot 50 x 198. Convenient to car and bus. Will sacrifice. Phone owner, E 4967 or E 8320

FOUR-ROOM COTTAGE, FURNISHED, large lot, close to sea, Patricia Bay. $450. Box 1280, Colonist.

78 HOUSES FOR SALE
(Continued)

COUNTRY HOME

CLOSE TO SEA, GOOD BOATING AND fishing. A good six-room bungalow, three-piece bathroom, water and light. Chicken houses. Garage. Half acre. Shrubs, every kind of fruit trees, peaches, grapes, etc. Now vacant. A real good buy at (terms) $1850

LEE, FRASER CO., LTD.
1222 Broad Street Phone E 4723

CITY SNAP — MODERN FIVE-ROOMED bungalow of good appearance, on two lots in central location, offered away below value, on terms. Price $1,250. SAANICH DISTRICT, four-roomed cottage, convenient to street cars and buses, on terms. Price $500. ROBERT GRUBB & CO., 312 Sayward Building, Victoria.

COMFORTABLE FIVE-ROOM BUNGAlow, in city, between Gorge Road and Burnside. Two bedrooms, open fireplace, furnace, full cement basement; nice garden, with fruit trees, corner lot. Apply owner, Box 9867, Colonist.

REVENUE-PRODUCER

CLOSE-IN, MODERN APARTMENT house of four furnished suites, three extra rooms in basement; two garages; low taxes, always rented. Price, $6,500. Apply Owner, Box 1266, Colonist.

FOUR-ROOM NEW STUCCO BUNGAlow on Calumet Street, just around the corner from Saanich Road. Cement basement, garage, tile sink, fireplace, large lot, fenced, high location, taxes $16, pantry, awnings. Only $2,390, terms. Box 1416, Colonist.

FOR SALE—FIVE-ROOMED COTTAGE, recently built, with garden, some fruit trees; good water supply. Near school, P.O. and churches. Price $1,150.
Real Estate and Insurance Agents
C. WALLICH—Cowichan Station P.O.

IDEALLY SITUATED NEW WATERfront bungalow for sale or rent; thirty miles north of Victoria. Good beach. Electric light, hot and cold water; furnace heat in all rooms. Excellent water supply. Rutt, Cobble Hill, B.C.

NEW, COSY, FIVE-ROOMED STUCCO bungalow, Oak Bay, complete in every detail. A real bargain. G 0057.

FAIRFIELD STUCCO BUNGALOW
$3500

SITUATED ON COOK STREET OPPOsite the shelter belt in Beacon Hill Park there is a stucco bungalow of six rooms, comprising, on the ground floor, a hall with coat cupboard, really large living-room, dining-room, Dutch kitchen with electric range and breakfast nook, two bedrooms with ample cupboards, a bathroom and linen cupboard. There are oak floors in hall, living-room and dining-room, and fireplace in living-room. There is a stairway to the attic, with one finished bedroom. The concrete basement contains the hot-water heating system with sawdust burner attachment. Easy terms can be arranged and mortgage taken over.

THE ROYAL TRUST COMPANY
Real Estate Department
1202 Government Street Phone E 4126

SELL OR TRADE—SEVEN ROOMS, TWO baths; hot-water heat; cement basement. Owner, E 5653

GORGE DISTRICT

VERY ATTRACTIVE 6-ROOMED RESIdence, in excellent condition, consisting of reception-room, living-room, kitchen and three bedrooms, three-piece bathroom, built-in features, open fireplace. Full cement basement. Hot-air furnace. Average lot. Yearly taxes only $60.

WILL TRADE

For a four-roomed, in the city, and pay the difference, if any. Immediate possession.
H. G. DALBY & CO., LTD
634 View Street, Opposite Spencer's

$200 AS CASH PAYMENT, BALANCE monthly payments, no mortgage, for a four-room bungalow, close to High School. Taxes $25. Good solid little home in secluded location for someone. Total price $750.

$50 IN CASH, monthly payments $26, total price $2,650, taxes $104, interest 5%. Figure this out yourself then come and see the well-built home of eight rooms we are offering on these terms, close to sea, in Fairfield.

A SNAP IN SMALL HOME of four rooms in Esquimalt.

A NEW FIVE-ROOM BUNGALOW in Oak Bay, nearing completion. Must be seen to be appreciated. Total price $2,650.

GEORGE RANDALL
1303 Douglas St. Phone G 7241

$1600 MODERN 4-ROOM BUNGAlow. Living-room, 2 bedrooms, 3-piece bathroom, kitchen with laundry tubs and built-in features, large garage. Price includes lino. and window shades. Nice lot. Located in the best part of James Bay. Close to water. A real good buy.

$2200—6-ROOM bungalow. Living-room, dining-room, 2 bedrooms, 3-piece bathroom, large glassed-in sunporch, kitchen and pantry. Full cement basement with hot-water heating, laundry tubs, separate garage. Large lot, 60 x 148, laid out in garden. Located in the James Bay district, close to water. This is one of the best buys we have had for some time.

$2400—NEARLY new 4-room stucco bungalow, with hot-water heating. Living-room, open fireplace, 2 bedrooms, 3-piece built-in bathroom, kitchen with tile sink. Cement basement with garage. Large lot with several young fruit trees. Taxes $32. Located on good street, close to school and bus. A real nice home at a cheap price.

F. E. HEATH
625 Yates Street F 4041

YOU'D BE WELL ADVISED
To Look at This Little Home Before Buying Elsewhere
5-ROOM STUCCO BUNGALOW

Of exceptionally attractive design and in first-class condition. Delightful living-room, 24 feet long with large open fireplace, one of the many unusual features of this desirable property. Arrange for an inspection today, you will be surprised at the value offered. ONLY
$2100

SWINERTON & CO. LIMITED
620 Broughton Street

$275 BUYS A FOUR-ROOMED COTtage, Saanich, close in. Large lot. Taxes $9.00. Box 1367, Colonist.

79 WANTED TO BUY—HOUSES

HAVE $250, FIRST PAYMENT 6-ROOM family residence, Saanich. Balance monthly. Box 1303, Colonist

WANTED — SMALL BUNGALOW OR acreage in exchange for 1935 sedan. Box 1418, Colonist

80 PROPERTY FOR SALE

TWO LOTS, GORGE ROAD, NEAR Craigflower Bridge. Cheap for cash. Phone E 3856

80A BUSINESS PROPERTY

GOOD BUILDING LOT, DAVIDA ST., $55.00. Apply mornings, Suite 1, 226 Gorge Road

80D SAANICH

WILL THIS SUIT?

$350 DOWN PAYMENT, AND THE balance arranged. A 4-roomed home, with full cement basement. Two large lots. High location. Gorge district. Full price only $1,150. Can give you more land if you wish.

$50 THREE LOTS TOGETHER, AT $50 each. Just off Quadra Street, near Saanich Road. Two-day special only.

SAANICH REALTY OFFICE
3068 Quadra Street Phone E 0001

80F UP-ISLAND

SEVERAL NICE PROPERTIES AT AND near Mill Bay. Apply Millstream Store, Mill Bay, V.I.

82 ACREAGE FOR SALE

$575 CASH—22 ACRES, 2 SHACKS, 11 miles, cedar. Box 1356 Colonist

85 FARMS FOR SALE

GOOD FARM IN SAANICH, CHEAP

FIFTY acres of arable land. Every foot good land, all cleared and cultivated. House and barns. Electric light, water and phone. Real bargain, on terms, $5,500.

JOHN GREENWOOD
Bank of Toronto Bldg.
1406 Douglas Street

Dirk Van der Bent's agreement with W. L. Stewart-Macleod for growing of "Macleod" Bulbs, was terminated on August 29, 1936. He is no longer in charge of The Weatherby Road Bulb Farm.
W. L. STEWART-MACLEOD
Per A. J. CARLETON, Attorney

LAND ACT

NOTICE OF INTENTION TO APPLY TO LEASE LAND

IN South Saanich District of the Land Recording District of Victoria, and situate adjacent to Tod Inlet, and fronting on part of Section Eleven (11), Range (2) West, South Saanich District, and more particularly described as follows: (description attached).

Take notice that H. E. Creed, of Brentwood Bay, occupation boatman, intends to apply for a lease of the following described lands:

Commencing at a post planted at the intersection of the westerly production of the South Boundary of Lot Twelve, of Block Two, of Section Eleven, Map 1662, with High Water Mark, thence S. 62° 25' W. 150.0 feet; thence S. 27° 35' E. 20.0 feet; thence S. 62° 25' W. 56.0 feet; thence N. 27° 35' W. 60.0 feet; thence N. 62° 25' E. 56.0 feet; thence S. 27° 35' E. 20.0 feet, thence N. 62° 25' E. 60.0 feet; thence N. 27° 35' W. 7.0 feet more or less; thence N. 62° 25' E. 70.0 feet more or less to High Water Mark at its intersection with the South-Westerly production of the Northerly Boundary of Lot Twelve, thence following High Water Mark to point of commencement and containing 0.157 acres more or less.

HUGH E. CREED,
Brentwood Bay, V.I.

NOTICE OF APPLICATION FOR PRIVATE BILL

NOTICE is hereby given that an application will be made to the Legislative Assembly of the Province of British Columbia at its next session by The Corporation of the City of Victoria for an Act (to be known as the "Victoria City Act, 1936 (No. 2)") providing for the following matters and giving to the said Corporation and the Municipal Council thereof the following powers, namely

1. Authorizing the Council to borrow temporarily without the assent of the electors a sum or sums of money not exceeding Two hundred and forty-two thousand seven hundred dollars ($242,700.00) for the purpose of redeeming at maturity serial debentures of the Corporation to become due and payable during the year 1937 pending the sale of debentures first mentioned in the next succeeding paragraph hereto, and providing for the form of obligation and security to be given to the lender.

2. Authorizing the Corporation by by-law to borrow upon debentures without the assent of the electors a sum or sums of money not exceeding Two hundred and forty-two thousand seven hundred dollars ($242,700.00) and to apply the proceeds thereof toward the redemption of serial debentures of the Corporation falling due in 1937, or toward the discharge and repayment of temporary loans that may be used for redemption of said serial debentures or toward the reimbursement of the Corporation for the whole or any part of moneys that may be paid out of the general funds of the Corporation and used during 1937 for redemption of said serial debentures or any of them or for the repayment of any such temporary loan or loans.

3. Authorizing and validating as from 1st January, 1933, the consolidation of all sinking funds and sinking fund securities of the Corporation into one fund.

4. Authorizing the Corporation or its Water Commissioner to enter upon watershed lands of the Corporation and to cut and remove therefrom such timber as may be deemed expedient, and to enter into agreements from time to time for the granting of licences to any person to cut and remove such timber subject to such consideration as may be agreed upon and subject to such conditions and restrictions as to the time, method and manner of logging, equipment to be used and regulations to be observed as may be prescribed by the said Corporation and by the Water Commissioner for the protection of the said watershed lands.

5. Authorizing the Council to issue new debentures bearing interest not to exceed four (4) per cent and to exchange the same in whole or in part for equivalent amounts of outstanding debentures and stock on the basis of par value thereof and accrued interest, and requiring holders of said outstanding debentures and stock, subject to conditions that may be imposed by the Legislature as to agreements with all or any of such holders and as to the disposition of moneys and securities now or hereafter in the sinking funds of the Corporation, to surrender said outstanding debentures and stock in exchange for an equivalent amount of said new debentures, and authorizing the Council to provide for payment of all costs, including Broker's charges, in connection with any such refunding exchange.

Dated at Victoria, B.C., this 23rd day of September, 1936.

H. S. PRINGLE
Solicitor for the Corporation of the City of Victoria.

TRADES

Nine-room new country home, hot-water-heated, hardwood floors, lovely sleeping porch, two bathrooms. One acre fruit trees, 3½-mile circle, near lovely beach. Cost $12,500. Price $7,000. Part trade accepted.

New seven-room stucco bungalow, all modern conveniences, situated Oak Bay way in city. Price $6,300. Will accept lots as part payment.

Five-room new stucco bungalow near Oak Bay golf links, just completed; latest air-condition furnace. A very high-class home. Will accept part trade.

ARTHUR E. HAYNES, LTD.
725 FORT STREET
Fire, Auto Insurance, Collections, Loans

$3,500
FAIRFIELD BUNGALOW

Attractive stucco home, excellent location near park; well built and finished; six rooms, including sunroom on one floor. Built by owner for home at almost double this price. Large lot; best value in district. Being sold to wind up estate.

$2,850
QUADRA DISTRICT

New stucco, five rooms, attractive design, latest features, including hardwood floors, built-in bath, basement, garage, furnace, etc., nice, high location. This home is one of the best buys available in the district at the price.

Heisterman, Forman & Co.
608 View Street

Your Opportunity

Mercantile business showing good returns, on main highway, within three-mile circle. Consists of store, nice three-room living quarters, large basement, gas pump, air service and fixtures. Splendid location. Low price of $2500

TO RENT

Four-room modern suite in centrally located modern duplex

DAVIS REALTY
Financial and Insurance Agents
213 Sayward Building Phone E 8622

COLES, HOWELL & CO., LTD.

TREMENDOUS SACRIFICE
OAK BAY

Delightful family residence of stucco construction, standing in secluded old-world garden. Withdrawing-room furnished in ivory for my lady. Library for the master. Panelled hall and dining-room; four bedrooms and a sleeping porch; two tiled bathrooms; convenient kitchen has tiled floors. Maid's room, full cement basement, most economical heating plant. Altogether a house of solid comfort. Price literally cut in two at $5250

JUST OUTSIDE

Almost new stucco bungalow; well-proportioned living-room, open fireplace, dining alcove, kitchen with built-in fixtures; two large bedrooms, and all the other appurtenances of a well-built, cosy home, including full basement and furnace. Two large garden lots, garage and workshop. On the bus line. An exceptional snap at $3000
(On the easiest of terms.)

CLOSE IN

Sound 1½-story 6-room residence, with full basement; needs redecorating. Forced sale to clean up. Only $950

COUNTRY RESIDENCE

Overlooking Brentwood Bay—Delightful 7-room residence, up to the minute in every detail, including very pleasing living-room, commanding glorious view. Guest house of three rooms. Deep drilled well and electric automatic pressure system. Delightful garden of 2½ acres. Some fine oaks and firs. Would consider exchange for good farm, preferably Courtenay district. Clear title property. Price cut from $6,000 to $6500

COLES, HOWELL & CO., LTD.
638 View Street G 1032

Established 1863

HUDSON'S

The entirely new and unique subdivision on upper Gorge waters (Portage Inlet). Situated just outside the three-mile circle, off Admirals Road, just north of the Gorge Road. Very convenient to Gorge bus and Craigflower School. Every lot a beauty spot. Native trees, firs, arbutus, pines and yews. Charming views of Portage Inlet and Sooke Hills. Warm bathing. Protection from prevailing winds. City water. Reasonable taxes. Priced to sell. Acres, half acres, third acres and sixty-foot lots. Prices range from $150 to $1,150. Reasonable building restrictions. Take a drive out there today. You'll be charmed with the beauty of Hudson's.

NEAR UPLANDS

New stucco bungalow, fully modern; five rooms. Nice lot. Views of sea and mountains. Price, on terms, $3500.

$2500 for Oak Bay bungalow, five rooms, Duroid roof, oil furnace. Fruit trees.

$5250 buys comfortable house, high part of Oak Bay. Seven rooms, oak floors, hot-water heating. Two treed lots.

The B.C. Land & Investment Agency, Ltd.
922 GOVERNMENT ST. G 6115

New Homes--Oak Bay

$4200

Seven-roomed semi-bungalow, with all the latest improvements, and a large lot close to the beach. We consider this to be an exceptionally good buy.

$2500—FIVE-ROOM up-to-the-minute bungalow, close to school, church and bus line, and only four blocks to seafront.

A. A. Meharey & Co.
624 Fort Street Phone E 1167
Insurance, Real Estate, Stocks, Bonds

AIR CONDITIONED

Keep well this Winter in this beautiful new Oak Bay bungalow. It has living-room and dining-room with hardwood floors, two bedrooms and bathroom. The house is exceptionally well built, tastefully decorated throughout, and has air-conditioning heating installation.

(Ready for immediate occupation)

Ker & Stephenson, Limited
1206 Government St. Phone G 4127

OAK BAY

A PRACTICALLY NEW STUCCO BUNGALOW FOR $2,750

In a desirable location, close to school and bus line, comprises hall, living-room with fireplace, hardwood floors, dining-room, two bedrooms, bathroom and kitchen. Full size basement, all concreted, furnace and garage. Light taxes. Large lot. Good soil.

Christopher & Swayne, Ltd.
View and Broad Sts. G-4121-4122

GORDON HEAD WATERFRONT

120 feet fronting on the sea, modern stucco bungalow of five rooms, new open fire, three-piece bathroom, tiled sink, tubs, furnace and garage in cement basement, nice garden and wonderful sea view. Terms arranged. Only $5500

H. W. MILLER & CO.
Phone G 1651; 723 Fort Street, Victoria

NEW BRUNSWICK BONDS ARE SOLD

Syndicate of Eight Financial Houses Awarded Provincial Issue of $3,500,000 Debentures

FREDERICTON, Oct. 6 (CP). — A syndicate of eight financial houses, headed by the Bank of Nova Scotia, has been awarded the issue of $3,500,000 New Brunswick debentures for which tenders closed today, it was announced by Provincial Secretary-Treasurer Richard. Two million dollars in 2¾ per cent ten-year debentures were sold at 96.60, at a cost to the province of 3.15 per cent, and $1,500,000 3 per cent fifteen-year debentures at 94.50, at a cost to the province of 3.47 per cent.

The purpose of the debentures is to cover capital expenditures.

"The cost on the ten-year series," said Mr. Richard, "is the lowest that has ever been obtained on a New Brunswick issue and is two points below the figure secured for a similar amount and a similar term in June last, which at that time set a record."

PEMBERTON'S For Property

SEAFRONT HOME

Forty acres, 1½ cultivated. Five-room dwelling, two bedrooms and bathroom. Excellent water supply laid on to house. The timber on this property is considered worth the price asked. See us for photographs and further details. Price $1200

LARGE FIVE-ROOM BUNGALOW
Situated Near Park

This dwelling has been kept in A 1 condition, has light finished floors, and the exterior and interior decoration is in first-class condition. Price $2000

NEAR PROSPECT LAKE WITHIN 7-MILE CIRCLE

Approximately nine acres, part timber, part cleared, good garden soil, good four-room stucco bungalow. Priced to sell quickly at $450

HIGH LOCATION OFF QUADRA STREET

A brand new stucco bungalow that has never been occupied, containing seven beautiful large rooms. Full cement basement, good garden, garage. Circumstances force quick sale at less than cost. We strongly recommend this at the price $3350

PEMBERTON & SON
LTD.
625 Fort Street Phone G 8124

Outstanding Opportunities

OAK BAY

$4250 (terms)—Exceptionally well-built and spacious five-room stucco bungalow containing all the latest improvements, choice district, high location, close to golf links. Owner will consider rentable house as part payment on this beautiful new home.

ACREAGE, CLOSE IN

$2300—Four-room bungalow, chicken house, garage and three and one-half acres of choice land, all cultivated, situated only a few miles from city. Low taxes. Owner, leaving for England, must sell.

WHY PAY RENT WHEN WE CAN OFFER YOU

A comfortable six-room bungalow in good condition and one-quarter acre lot in good orchard and garden, for only $650

Also

A fine family home containing seven rooms, close to Beacon Hill Park. Full lot in garden and greenhouse. This property is in very good condition and is a gift at, only $1050

W. J. Gilliland & Co.
1203 Broad Street Garden 5741

MARINE VIEW

Open view of sea and mountains, together with glimpses of Beacon Hill Park, make this a much desired property to own. The residence is the modern stucco type, with electric stove, etc., and is in first-class condition. Owner, leaving city, offers this lovely home for

$4,500
(Exclusive Agents)

P. R. BROWN & SONS, LTD
1112 Broad St. Phone G 7171

INDEPENDENT BARGAINS

$850—Cosy little cottage consisting of living-room, dining-room, kitchen and three-piece bathroom. It has been thoroughly redecorated and renovated inside and out. The garden is under cultivation and the taxes are only $6 per year. This attractive property can be purchased on extremely easy terms. Allow us to show you this splendid bargain.

Independent Insurance Agencies, Limited
534 YATES STREET G 1851

TWO REAL ESTATE BARGAINS

Six-roomed bungalow, Fairfield district, modern. Price, $1,500. Brick apartment of four three-roomed suites fully rented, close to park, on one-mile circle. A good investment at $5,500. Half-acre waterfront. Price, $450.

WISE & CO., Ltd., 100 Pemberton Bldg.

UNFURNISHED HOUSES FOR RENT

FOUR ROOMS AND BATH at 618 Michigan Street, $20.00 per month.
SIX ROOMS, 1035 Hillside Avenue, $10.00 per month.
WISE & CO., LTD.
100 Pemberton Bldg. Phone E 7841

TO RENT

Well Furnished House In Esquimalt

ONE MINUTE FROM TRAM AND CITY LIMITS

Drawing-room, sitting-room, dining-room, cloak-room downstairs; four bedrooms and two bathrooms upstairs. Garden. Exceptionally convenient and well built.

APPLY TO
PEMBERTON & SON

2138 Central Ave., Oak Bay—E 3422

W. E. TAPLEY
Builder and Contractor

New Residences. Distinctive Designs. Modern Methods. Repairs. Remodeling. Prices Right. Estimates Free

WHAT'S DOING ON THE LOCAL RETAIL PRODUCE MARKET

A car of Okanagan MacIntosh apples and Concord grapes arrived on wholesale row today, while a shipment of Ashcroft potatoes, MacIntosh apples, sweet potatoes and Tokay and seedless grapes arrived yesterday.

A carload of citrus fruit, oranges, lemons and grapefruit was also listed on yesterday's arrivals. Hothouse tomatoes and cucumbers are now on the local market. Tomatoes are selling at 8 to 10 cents a pound and cucumbers are retailing at 10 cents each.

Fresh pineapples and Australian oranges were recent arrivals on wholesale row. The oranges are retailing at 30 to 45 cents a dozen, while pineapples sell at 30 to 40 cents each.

Retail Markets

Fruits

Bananas, lb. .10; dozen	.36 to .40
Seedless Grapes, lb.	.10
Tokays, lb.	.10
Muscat, lb.	.15
Grapefruit—	
California, dozen	.40 to 1.40
Lemons—	
California, dozen	.20 to .50
Florida, each .16, .20, 2 for	.26
Oranges—	
Australian, doz.	.20 to .45
Valencia, dozen	.20 to .70
Apples—	
MacIntosh Reds, extra fancy, dozen	.20 to .30
O.K. MacIntosh Reds, 5 lbs. for	.25
Crab Apples, box	.80
Local Gravensteins, 7 lbs. for	.35
Cooking, 10 lbs. for	.25
Table, 5 lbs. for	.25
Wealthy, 7 lbs. for	.25
Cantaloupes, each, .06, .10; 6 for	.16
Honeydew Melons, each	.40
Blueberries, per lb.	.15 to .20
Quince, lb.	.05
Calavos, small, each	.15, .20 and .25
Persimmons, dozen	.60
Pomegranates, dozen	.60 to 1.00
Fresh Pineapple, each	.30 to .40
Crate	1.10 to 1.50
Pears, per doz.	.20 to .60
Strawberries, per box	.10
Raspberries, box	.10
New Concord Grapes, basket	.50
Cranberries, lb.	.26

Vegetables

Hothouse Tomatoes, lb.	.08 to .10
Peppers, red and green	.10 and .15
Cauliflower, each	.10, .15 and .25
Cabbage, lb.	.04
Celery	.10, .15 and .20
Lettuce, head	.05, 2 for .15
Spanish Onions, 4 lbs.	.25
Gherkins, lb.	.10
Squash, lb.	.03
Spinach	.08, 2 for .25
Parsnips, lb.	.03
Pickling Onions, lb.	.05
Beets	2 bunches for .05
Onions, lb.	.03
Turnips, lb.	.03 and .05
Green Onions, per bunch	.05
Rutabagas, per lb.	.03
Hothouse Cucumbers, each	.10
Potatoes—	
Ashcroft Gems, 10 lbs. for	.25
California Sweets, 4 lbs. for	.25
Local, 10 lbs. for	.21

Cheese

English Stilton, lb.	.86
Imported Roquefort, lb.	.73
Finest Ontario, mild, lb.	.30
Old Ontario, lb.	.35
Medium Ontario, lb.	.30
Gorgonzola, lb.	.60
Swiss Gruyere, in portions, box	.40
Circle Brand Breakfast Cheese	.40
Kraft, lb.	.32
Canadian Stilton, lb.	.30

Fish

Smoked Red Salmon	.35
Soles, 2 lbs.	.30
Red Salmon, lb.	.16 to .30
Local Cured Black Cod	.25
Large Eastern Kippers, lb.	.20
Local Kippers, 2 lbs.	.25
Fresh Cod	.15
Ladysmith Oysters, half pint	.35
Salt Cod	.25
Digby Chix, box	.30
Haddies, lb.	.20 to .25
Boneless Herring	.30
Smoked Cod	.20 and .25
Haddie Fillets	.30
Fresh Smelts	.25
Local Bloaters, 3 lbs.	.35
Sooke Shrimps, per lb.	.25

Wholesale Poultry

Chicken, per lb.	.20
Heavy Fowl, per lb.	.23
Light Fowl, per lb.	.21
Geese, per lb.	.22
Turkey—	
Grade A, per lb.	.31
Grade B, per lb.	.29
Grade C, per lb.	.26

Dairy Produce and Eggs

Eggs Retail—	
Grade "A" extra, doz.	.43
Grade "A" medium, doz.	.40
Grade "A" pullets, doz.	.33
Peewee, doz.	.26
Eggs Wholesale—	
Grade "A" large, doz.	.38
Grade "A" medium, doz.	.35
Grade "A" pullets, doz.	.28
Peewee, doz.	.21
Eggs to Producer at Farm—	
Grade "A" large, doz.	.32
Grade "A" medium, doz.	.31
Grade "A" pullet, doz.	.26

Butter

Brookfield, lb.	.33
Shamrock, lb.	.33
Cowichan Creamery, lb.	.33
Handypats, lb.	.33
Saltspring Island, lb.	.31
Our Own Brand, lb.	.33
Comox, lb.	.35
Fraser Valley, lb.	.34

Beef

Prime Rib Beef	.20 to .25
Loin Roast	.30 to .35
Pot Roast	.12 and .15
T-Bone Roast	.30 to .35
Round Steak	.23 to .25
Rump Roast	.23 to .25
Boiling Beef	.10
Hamburg Steak	.12½ and .15
Stew Beef (boneless)	.16

Lamb

Shoulder	.16

Pork

Leg	.28
Loins	.30
Shoulder	.16 to .16

Bond Quotations
(Burns & Wainwright, Ltd.)

MUNICIPAL

	Bid	Asked
Municipality of Esquimalt 5%, 1949		84.00
Port William 6%, 1957	103.75	105.75
City of Montreal 5%, 1946	104.00	106.00
City of Quebec 5%, 1953	105.50	108.00
Toronto Harbor 4½%, 1952	107.50	109.50
City of Vancouver 5%, 1970	84.00	89.50
Greater Vancouver Water 4½%, 1967	99.50	102.50
Winnipeg 4½%, 1961	95.75	98.75

PROVINCIAL

	Bid	Asked
Prov. of B.C. 4½%, 1953	80.00	82.00
Prov. of B.C. 5%, 1953	81.00	84.00
Prov. of B.C. 5½%, 1948	92.00	95.00
Prov. of B.C. 6%, 1941	93.50	96.50
Prov. of Manitoba 4%, 1950	95.00	88.00
Prov. of Manitoba 4½%, 1951	84.50	87.50
Prov. of Manitoba 5½%, 1955	95.50	94.50
Prov. of Manitoba 6%, 1947	96.50	99.50
Prov. of Ontario 4%, 1966	107.00	110.00
Prov. of Ontario 4½%, 1995	114.50	117.50
Prov. of Quebec 4½%, 1956	111.00	114.00
Prov. of Quebec 4½%, 1963	113.50	116.50
Prov. of Sask. 4%, 1954	68.00	71.00
Prov. of Sask. 4½%, 1960	76.50	78.50
Prov. of Sask. 5%, 1959	79.50	92.50
Prov. of Sask. 5½%, 1952	80.50	82.50
Prov. of Sask. 6%, 1952	81.50	84.50

Above quotations subject to confirmation

Foreign Bonds
(Burns & Wainwright, Ltd.)

	Bid	Asked
Australia 5%, 1957	109.00	109.50
Belgium 6%, 1956	105.00	106.50
Bogota 6%, 1945	18.25	18.75
Denmark 5½%, 1955	100.625	101.125
French 7½%, 1941	139.25	139.75
German Gov't 7%, 1949	31.625	32.125
Italy 7%, 1951	82.50	83.00
Japan 6½%, 1954	99.75	100.25
Minas Geraes 6½%, 1958	16.25	16.75
Norway 6%, 1944	103.75	104.25
Queensland 6%, 1947	112.00	112.50
Rome 6½%, 1952	73.75	74.25

Above prices in New York

New York Curb
(H. A. Humber, Ltd.)

	Bid	Asked
American Cyanamid "B"	34⅛	34⅜
Amn. Super	3⅛	2⅞
Amn. Gas	39⅝	40⅛
Brazil	16⅝	16⅞
Ford "A"	23⅞	24⅛
Cities Service	4	4⅛
Elec. Bond	22⅛	22⅜
Ford "A"	23⅞	24⅛
Ford of England	5⅞	6⅛
Hudson Bay	30⅛	29⅞
Humble	65	65⅛
Intl. Pete.	35	35⅛
Imp. Oil	21⅛	21⅜
Newmont	92⅛	92½
Pioneer	7⅞	8
Standard of Kentucky	18⅛	18⅜
Amn. Alumn.	132¼	133
United Gas	7	7⅛
United Power & Light "A"	7	7⅛
Distilleries of England	26⅝	27⅛
Niagara-Hudson Power	13⅞	14⅛
Gulf Oil	100	101
Atlas Corpn.	15	15⅛
Marconi	1⅞	2
Fisk Rubber	7⅛	8
Creo Pete	27⅛	27⅜
Cord Corpn.	4	4⅛
Lakeshore	55⅛	56
Teck Hughes	5⅝	6
Hecla	13⅞	13⅝
Wright Hargreaves	7⅛	7⅛
Sunshine	17	17⅛
Louisiana Land	11⅞	12
Pie Bakeries	13⅞	13⅞
Premier	3⅛	3⅛
Segal Lock	2	3⅛

Liverpool Wheat

LIVERPOOL, Oct. 6 (CP) — Today's per-bushel wheat quotations, c.i.f. Liverpool, in Canadian funds at current sterling exchange rate of $4.90, as supplied by Broomhall.

	Today	Y'day
No. 1 Man. Northern, Vancouver, October	126	127⅛
No. 2 Man. Northern, Atlantic, October	124	125⅛
Danubian, October	106	
Argentina, Rosafe (64 lbs.), January-February	106⅝	107⅝
West Australia, Afloat	126⅛	126⅛
Australia (New Crop), December-January	117⅞	116⅛
Indian, Choice Karachi, October	122⅛	122

Corporation Bonds
(Burns & Wainwright, Ltd.)

PUBLIC UTILITIES

	Bid	Asked
B.C. Power 5½%, 1960	100.75	103.25
B.C. Electric 5% Pfd.	109.75	111.25
B.C. Telephone 6% Pfd.	108.00	109.50
Beauharnois Power 5%, 1973	48.25	49.75
Calgary Power 5%, 1960	94.00	97.00
C.P.R. 5%, 1954	107.675	106.75
Can. Nor. Power 5%, 1953	104.00	105.50
Gatineau Power 5%, 1956	101.50	102.50
Int. Hydro 6%, 1944	63.25	64.75
Shawinigan 4%, 1961	66.75	100.25
Western Power 5%, 1949	104.75	107.25

INDUSTRIALS

	Bid	Asked
Burns Bundles 5%, 1956	67.75	69.75
Canada Steamships 6%, 1941	67.75	59.25
Canada Cement 4½%, 1951	101.25	102.75
General Steel Wares 6%, 1952	105.00	106.25
Federal Grain 6%, 1946	96.00	99.00
McColl-Frontenac 6%, 1946	107.00	109.00
Simpson's Ltd. 6%, 1949	105.50	107.50
Upper Lakes 5%, 1971	77.25	76.75

London Stocks

LONDON, Oct. 6 (AP).—Brazilian, $17; International Nickel, $63 3-8; British American Tobacco, 130s; Carreras Oro "A," £9 7-8; Central Mining, £24 1-4; Courtaulds, 57s 4 1-2d; Crown Mines, £14 3-4; De Beers, £11; De Haviland, 73s 9d; Distillers, 109s; East Geduld, £9 3-4; Ford Limited, 35s; Hudson's Bay, 12s 9d; Mining Trust, Limited, 4s 6d; Rand Mines, £8 1-2; Rhodesian Anglo American, 18s; Rhokana Corporation, £7 7-8; Springs, 36s 10 1-2d.

Bonds: British 2 1-2 per cent Consols, £85 3-4; British 3 1-2 per cent War Loan, £101 7-8; British Funding 4's, 1960-90, £117 3-8.

"Hi, there," bellowed a policeman to an inebriated citizen, "you can't stand there in the street!"

"Yes, I can, ossifer," retorted the citizen proudly. "Don't you worry 'bout me. I been standin' here an hour an' ain't fell off yet."

Maynard & Sons
AUCTIONEERS

Instructed, We Will Sell at Our Salesroom, 731-733 Johnson Street,

TODAY, 1:30

Another Very Large Consignment of

SPLENDID

Well-Kept Furniture

WILTON CARPETS, ETC.

Including: Another very fine Carved Camphorwood Chest, nice 3-piece Chesterfield Suite, also loose-covered 3-piece Suite, very good Divanette, 2 three-fold Spark Guards, Oak Morris Chairs, Upholstered Easy Chairs, Brass Firelrons, Chesterfield Tables, Oak and other Centre Tables, splendid Wilton, Axminster and Indian Carpets, very nice 6-piece Walnut Dining-Room Suite, also 6-piece Oak Dining-Room Suite, extra Dining Tables with Chairs, Oak Buffets and Sideboards, 2 very good Oak China Cabinets, Cabinet Gramophones, Hand and other Sewing Machines, Canaries and Cages, very good Simmons Beds in single and full size (complete), about 15 splendid Dressers and Chiffoniers, very good Chest of Drawers, Wardrobe, nice Bedroom Chairs, Tables and Rockers, Medicine Cabinets, Toiletware, Etc., very good Hoosier Kitchen Cabinet, Kitchen Tables and Chairs, large assortment of Kitchenware, Dishes and Glassware, very good Monarch and 5 other good Ranges, Circulating and other Heaters, Garden Tools, Refrigerators, Bath, Crystal Electric Washing Machine, Meat Safes, Etc.

Also Our Morning Sale at 10:30 of Vegetables, Poultry, Etc.

MAYNARD & SONS
Auctioneers G 5921

Fred Smith & Co.
AUCTIONEERS

Auction Sale

Thursday at 1:30

Household Furniture and Effects

Goods received or called for up to 11 A.M., Thursday.

FRED SMITH & CO.
Auctioneers G 4823

PLAN SERVICES OCTOBER 26-28

Proposed Meetings in Victoria Aim at Deepening of The Spiritual Life

Intensive devotional services aimed at the deepening of the spiritual life, will take place in this city on Monday, Tuesday and Wednesday, October 26-28, under the auspices of the Ministerial Association. This was decided upon following a report of the standing committee on evangelism, of which Dean Quainton is chairman, that was given at the meeting of the ministerial body in the Y.W.C.A. Monday morning.

During the forenoon of these days, the ministers will meet in a joint service of retreat. Rev. Dr. A. S. Imrie will take charge on Monday, Rev. W. P. Bunt, Nanaimo, on Tuesday, and Dean Quainton on Wednesday. The evening meetings will be for church workers and lay leaders. These gatherings will be under the direction of the respective denominations or of individual congregations.

NATION-WIDE MOVEMENT

The proposed meetings are in line with the nation-wide movement, in which all the communions are co-operating, for the evangelization of Canadian life. Attention will be focussed throughout Canada on this question from October 25 to the end of November. The National Preaching Mission, launched by the Federal Council of Churches of the United States, will hold a four-days' mission in Vancouver early in November.

The coming to this city of a well-known Bible teacher and evangelist, Rev. Dr. Graham Scroggie, of Great Britain, was announced by Rev. H. P. S. Luttrell. The meetings will be directed by a local committee representing the World Dominion Movement, which has its headquarters in New York. Dr. Scroggie will spend two weeks here beginning November 1, the services to be held at St. Andrew's Church.

The association decided to observe again the world-wide Week of Prayer, January 3-10, as a period of prayer and witness, similar to the plan of last year.

ROMANTIC NOVEL GAINING FAVOR

Toronto Publisher Reports More Interest in Reading Than Ever Before in History

Recent hard years have made people more selective and have improved their judgment with the result that there is a distinct trend on the part of the reading public from the introspective novel towards the good romantic story.

That was the report brought here yesterday by Hugh Eayres, Toronto, president of the Macmillan Company of Canada, publishers. He is at the Empress Hotel.

As an example the publisher pointed to the best seller, "Gone With the Wind," a romance of American Civil War days, which is expected to break all records.

Mr. Eayres believes that there is more interest in reading at present than ever before in history; also the general level of writing in Canada is steadily improving. There is a solid body of good work, judged by accepted international standards, Mr. Eayres warned against judging Canadian work on the fact that it was a home-grown product.

Fall—You should have seen the fish I caught last week. It was so big it pulled me into the river.

Dowell—Got a good wetting, I suppose?

Fall—Oh, no, thank goodness I landed right on top of the fish.

HELLO EVERYBODY!

LOOK AT MY NEW LOW PRICE!

79¢

the Safe Antiseptic
the Quick Deodorant

Chancellor Salutes His War Lords

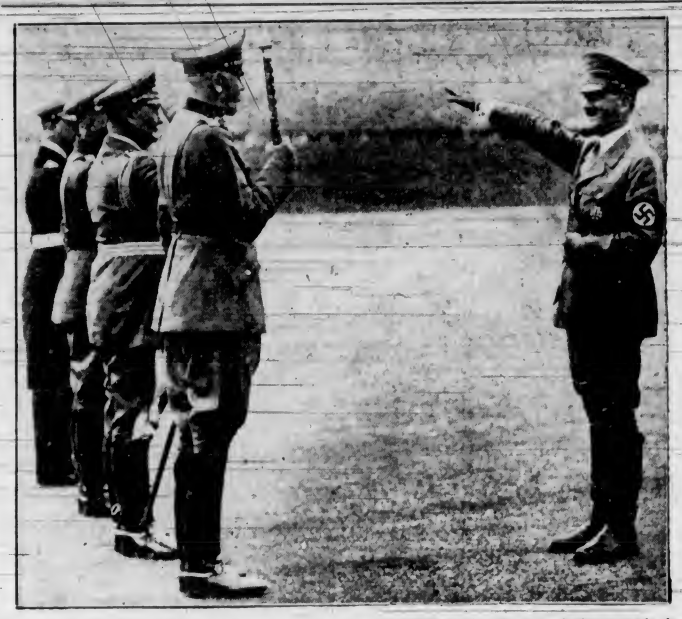

Key-men of Germany's might—on land, sea and in the air—are shown in this unusual picture made during convention of the Nazi party. The war lords are saluting Der Fuehrer in military fashion, while he replies with the familiar Nazi gesture. From right to left, the war chiefs are: War Minister Field Marshal von Blomberg, supreme head of the army; Air Minister von Goering, who heads Germany's air forces; General von Fritsch and Admiral Raeder, who commands Germany's sea forces.

CHAPTER XVII

Don Fernando assumed a most loverlike attitude, and she permitted it, encouraged it. Whereupon little yellow lightnings began to glow in the sloe-eyes of Don Fernando, and he became exultant. Rose was so gay, so inviting, so—so complaisant, that he even dared to seize her in his arms in a dark nook and kiss her.

For a suspended moment after that he steeled himself for rebuff. But instead of that—and to his real relief, for a man who has plans should not endanger them by undue haste — the girl merely laughed, shrugged her shoulders, and said "Mal hombre." To be called a bad man, in that tone of voice, was no reproof.

It was not until the few minutes immediately preceding Don Fernando's assault upon her lips that Rose had realized a fact—a fact which made that kiss possible.

She realized that all evening she had been expecting to see Shane O'Hara. Had watched for his face among the throng. Had awaited his greeting. Even though he had denied the intention of attending the fiesta, she had expected him.

Never before, so far as she could recall, had she been denied by a young man in this summary manner. And it was not until the night was half gone that she realized she hadn't actually believed that Shane would not come to the fiesta.

This knowledge shamed her, annoyed her, emboldened her to permit the attentions of Don Fernando. Even to the kiss.

Having granted him that much, she proceeded to spend the remainder of the fiesta period in making him supremely miserable, to even the score between her and Shane O'Hara. Which is feminine justice. Or some more feminine arithmetic. Three plus three equals four.

So sudden was her change from the receptive to the defensive mood that Don Fernando was at first amazed, then bewildered, then chagrined and at last angered. Was she playing with him? Did the little cat think she could run circles around him in this fashion? Laughing at him?

But Don Fernando was no woman's fool. He kept sharp lookout, then, for Shane O'Hara.

"I haven't seen Mr. O'Hara," he said to Rose. "Have you?"

"No, I'm sorry to say," was the answer he got to his question. "He's a good-looking lad, and I'll bet he can dance like a dream."

"Perhaps I too am unfortunate in his absence," Fernando retaliated. "What's the idea anyhow? Why do you suddenly get disagreeable? First a kiss—"

This was unfortunately said. The girl turned upon him in a fury. But she uttered no word. Instead, after her eyes had blazed him down, she called to a young man passing, "Ole! Juan; come here!" And when he came, a gay young Spanish gentleman, "Take me for a walk down the street," she commanded. Juan made proud escort. Don Fernando scowled—and did not see the girl again for an hour.

Nor, having at last taken her back to Soledad—long after Don Timoteo and Rose's mother had returned—had later developments smoothed matters. Rose was, if anything, colder than before. He might have been a lackey, instead of her caballero. Surprisingly ungracious; rude even. So that Fernando, as soon as a servant had run up, yawning to take her horse, had bidden her a short good night and galloped away.

* * *

Two plus four equals three.

Don Fernando called upon Rose the afternoon following the fiesta—and was told that she had a headache and begged to be excused.

Ten minutes after his departure she rode into the court of Rancho La Paloma, whistling Shane O'Hara from within, and held out a peace offering in the general shape of a pie wrapped in a white cloth.

"That, Mister O'Hara," she said gaily, "is probably the finest apple pie ever baked. Do you like—apple pies?" Her eyes flickered into his.

"I love—apple pies," retorted Shane, narrowing his eyelids as he held her look. "Won't you dismount and—and sit, as they say?"

"Can't do it, brother," replied the girl. "I must be getting back. Work to do. I . . . I didn't see you at the fiesta," she added, looking elsewhere.

"Why, no. I didn't go. I said—you remember?" And then it dawned upon the man. "You—you really looked for me?"

This was imprudence.

"Certainly not," said Rose. "Didn't you say you weren't going to attend? Why should I look for you?"

"Oh, forgive me," said Shane. "I—misunderstood. I thought — I thought you said you didn't see me. And so——"

"Well, I didn't," averred the girl. "I thought maybe—maybe you'd change your mind."

Here was another hole for him to put his foot in, thought Shane, and was cautious.

"But you must have had a jolly time—anyhow," he suggested.

"Not so good," said Rose. "Not so good." She wheeled her horse. "Don Fernando kissed me, of course. But—What's the matter?"

"Nothing," lied Shane. "Not a thing. Gnat flew in my eye. So . . . So Don Fernando—Hmph! Like it?"

"Not so good," said Rose. She studied him acutely. "Your face is quite pink, Mister O'Hara," she commented. "And your eyes look sorta funny. Don't you feel good?"

"Confound Don Fernando!" said Shane heartily.

"Why, Mr. O'Hara!" said Rose. "Yes, sir, I do believe you're—jealous?"

"Scratch, kitty," Shane told her rudely, and drew closer to her side. "All right, I'm jealous. What about it?"

"Why—why—I guess that's all," said Rose.

"Guess again," said Shane. He gripped her arm, drew her down toward him. With his left hand, for his right still held the pie.

"Stop it, Shane," protested the girl. "What—what—Oh, well, all right."

Don Fernando, chancing to be riding past, saw Miss Delane—who was at home suffering from a headache—leaning from her saddle to kiss Shane O'Hara, who held her with one hand and with the other waved a linen-draped apple pie like a flag of victory.

Shane released the girl shortly—but not too shortly. She straightened in her seat, flushed, her small hat awry.

"I—I misjudged your initiative, Mister O'Hara," she remarked, adjusting the hat. "My error."

"Shane," said he.

"Mister O'Hara," insisted the girl.

"Shane, I tell you," said he.

"Oh, all right then—Shane," she said. "But for heaven's sake don't bite me."

"And which one are you going to remember?" he demanded.

Femininity understood even so ambiguous a question.

"Both—I think," said Rose, gathering the reins tighter. "They're so different. Good-night! There's Don Fernando!"

She was gone in a whirl of dust. Don Fernando, a hundred yards past the gate now, did not turn to look. He had already seen Shane watched her until she was out of sight.

"Some girl," he approved. And then, with amazing and extraordinary rare acumen, he asked himself a question.

"I wonder," he said, "what brother Fernando pulled last night?"

* * *

Rose Delane rode homeward mighty pleased with herself. And with the world. As any girl should be who has made two men jealous, got kissed by both of them, and thus laid the foundation for an interesting future. Don Fernando would be furious; probably he was now at home breaking up the furniture or beating his Mexicans. Shane O'Hara would probably wander about in a daze for a while, eat his pie without knowing whether it was apple or Boston cream—and perhaps would come over to spend the evening. Don Fernando, too, would probably ride over after sunset—and after he got through breaking furniture—to look and speak calmly. And with the two of them together . . .

What woman isn't thrilled by such a situation?

And what woman doesn't know exactly what she is going to do about it?

Before the Rose of Soledad was off her horse, her course was determined.

Thank heaven she had never gotten herself really and truly engaged to Don Fernando. Of course he thought it was understood—and there had been some loose talk about her sometime becoming mistress of his rancho—but she had never said yes, and her engagement finger was ringless. Something, some instinct—for she could not quite reason it out—had warned her against Fernando. The same thing that had become manifest in his kiss. Attempted intimacies, even little ones, repelled her. She could shake his hand, but she was glad to let loose of it. So as for Fernando, that evening, she would put him in his place. The idea that just because she had let him kiss her, he should think . . . How unreasonable men were. Absolutely without reason, about some things.

Shane O'Hara?

Shane would come in hopeful eagerness, instead of black condemnation. Fernando would want an explanation of that kiss—Shane's kiss. And would not get it. Shane would want—not explanations, but—more kisses. Nor would he get his wish. No. Best not. Not just yet. But of course—that hadn't been an entirely one-sided kiss, like Fernando's. Yes, she certainly had kissed Shane back. No doubt about it. Wherefore . . . wherefore the poor man would expect some more.

Aren't men unreasonable?

Probably there would be a gay time, for a while, now. Don Fernando was hot-blooded and hot-tempered. But Shane O'Hara was not precisely frigid even if he had no Spanish blood in his veins. His blood was Irish, mostly. And the Irish loved a fight. And the result of that fight, she told herself, was that after there had been enough of it to reveal to Shane O'Hara that he was in love with her, and to Don Fernando that she was not in love with him . . . well, she'd probably ride over to La Paloma and install herself as mistress of the run-down rancho. Assuredly it needed a mistress. No man knew how to take care of himself. Didn't the Good Book say that man was not meant to live alone? Righto. That would be attended to.

(To Be Continued)

Chancellor of Exchequer

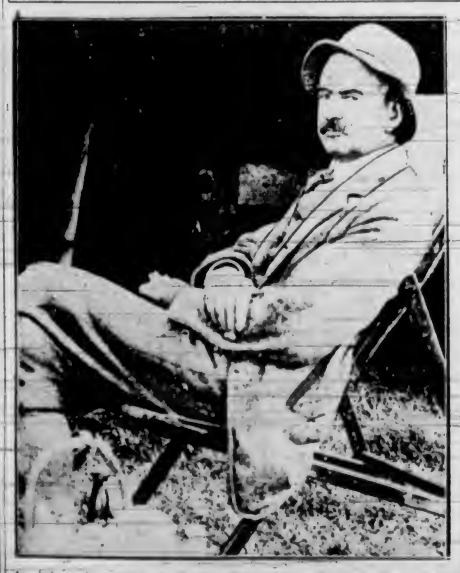

An informal snapshot of Neville Chamberlain, Britain's Chancellor of the Exchequer, made a few days before England, France and the United States joined in a "gentlemen's agreement" to devaluate the French franc. Chamberlain is seen munching his lunch during a fishing party on Loch Ness, Scotland.

SPENCER'S 63rd ANNIVERSARY

VICTORIA'S OLDEST, LARGEST DEPT. STORE. FIRST IN VALUES.

1873 - 1936

For the Half Day Today

Dress Tweeds

Special This Morning, a Yard **79c**

54-Inch Fawn Tweed in neat patterns is a favorite this Fall for suits and skirts. Also fancy colored green homespun weaves at this bargain price.

—Dress Goods, Main Floor

White Luncheon Cloths

A real snap for the early shopper this morning! White Tablecloths with colored borders. Good large sizes. 54 x 63 inches, 50 x 70 inches, each **59c**

—Staples, Main Floor

Silk, Crepes and Satins

Rich Fabrics—A Yard

39c

36-Inch Rich Brocaded Satins in a range of colors. Yard, **39c**

36-Inch Fine Plain-Color Satins. A yard **39c**

Short Lengths of Dress Crepes. Mostly light shades. 38 inches wide. A yard **39c**

Eyelet Embroidered Dress Fabrics. In rose, white and peach. 36 inch. A yard. **39c**

—Silks, Main Floor

Our Fall Fashion Show

TODAY AT 10 A.M.

You Are Invited to Attend This Very Interesting Style Event and View the Latest

FALL AND WINTER MODES

As Presented by

LIVING MODELS

The Show Will Be Repeated Thursday at 3 P.M. and Again Thursday Evening at 7:45

Admission to Evening Show by Ticket Only, Obtainable FREE in the Mantle Department

Slipper Special

For This Morning

WOMEN'S LEATHER HOUSE SLIPPERS with turned leather soles and Cuban heels. Choice of patent, blue and brown. Regular $1.75. A pair **95c**

—Women's Shoes, 1st Floor

WOMEN'S FELT KOZY SLIPPERS with padded leather soles and ribbon trimming. All colors. This morning, a pair **50c**

—Bargain Highway

MEN'S LEATHER SLIPPERS with padded leather soles. Choice of black, brown and patent. This morning, a pair **95c**

—Bargain Highway

MEN'S ROMEO SLIPPERS with cushion inner soles and flexible seven leather soles. Black or brown. Sizes 6 to 12. This morning, a pair **$2.45**

—Men's Shoe Shop, Gov't Street

Comforters and Blankets

Two Bargains for the Half Day

FEATHER DOWN-FILLED COMFORTERS in attractive designs, with contrasting sateen panels. Special **$4.69**

PART-WOOL REVERSIBLE BLANKETS with sateen-bound ends. Choice of rose and green only. Size 66 x 80 inches. Special, each **$1.95**

—Staples, Main Floor

English Printed Bedspreads

A splendid value, and a very attractive Bedspread with charmingly tinted designs on sand grounds. Size 60 x 80 inches. Each **79c**

—Staples, Main Floor

10 ONLY

Occasional Armchairs

Regular $21.75 Each. Special This Morning, Each **$13.90**

Occasional Armchair with high back, upholstered in tapestry or mohair of various color combinations. Real value!

—Furniture, 2nd Floor

Lamp Shades

Specials This Morning

Fluted Bed Shades, Each. **29c**

Fancy Parchment Bed Shades, each **29c**

8-Inch Fancy Colored Parchment Boudoir Lamp Shades **19c**

10-Inch Fluted Stand Lamp Shades **29c**

10-Inch Fancy Parchment Stand Lamp Shades **29c**

—Electrical Dept., Lower Main Floor

Book Specials

This Morning, Clearing at, Each **$1.00**

A number of novels were in the original $2.00 and $2.50 editions. These novels are not published in the cheaper editions.

Pocket Novels and Pocket Classics, Each **39c**

Well-bound books, good print, and delightful, pictured jackets. You will find many old favorite stories among these that you will like to read again at this low price. Why not? Each **39c**

—Books, Lower Main Floor

Stationery Specials

Loose-Leaf Scrap Books with dark-colored bindings. **25c, 50c, 75c, $1.00** and **$1.75**

For Small Children — Paper-Covered Scrap Books with gaily colored pages—96 pages. Each **5c**

Useful Scrap Books with strong paper covers. Various sizes and bindings. Each **15c**

Book Rests to make reading easier for invalids. Try one of these inexpensive rests at **$1.00**

—Stationery, Lower Main Floor

DAVID SPENCER LIMITED

Alberni Hunter Finds Skeleton

PORT ALBERNI, Oct. 6 (?) — A skeleton, believed to be that of Ashar Singh, employee of the Sproat Lake sawmills, was discovered by M. L. Smith while hunting near the Sproat Lake Road.

Singh disappeared last January.

Part of a turban was found knotted about the limb of a tree and the bones of the body were scattered about, apparently by animals. A skull was found.

Singh's son, Bokhais Singh, lives at Hillcrest, B.C.

A light company's inspector called on the busy housewife to repair a defect in the lighting apparatus.

"You're not always troubled with poor light, are you?" he asked.

"Oh, no," replied the housewife, "not always."

"Ah," murmured the inspector, "I thought so. It's only at certain times—eh?"

"Yes, only after dark," came the retort.